

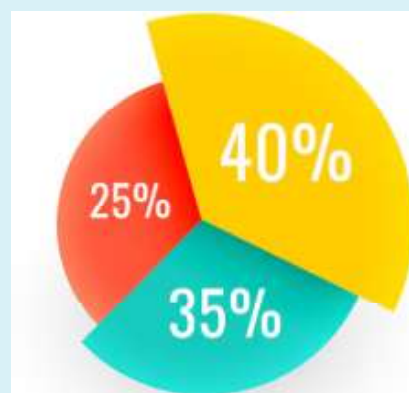

# STATISTICAL NOTE ON TEXTILE & APPAREL



**GOVERNMENT OF INDIA  
MINISTRY OF TEXTILES  
OFFICE OF THE TEXTILE COMMISSIONER**

*Website : <https://www.txcindia.gov.in>*

# STATISTICAL NOTE ON TEXTILE

Table No.	Data Items	Source	Page no.
<b>1.</b>	<b>COTTON DATA:</b>		
<b>1.1</b>	Cotton balance sheet drawn by COCPC	Committee on Cotton Production and Consumption (COCPC)	4-5
<b>1.2</b>	Cotton Yarn prices	Regional Offices of Office of the Textile Commissioner	6-15
<b>2.</b>	<b>PRODUCTION DATA OF TEXTILE AND APPAREL ITEMS:</b>		
<b>2.1</b>	Production of Spun Yarn	Textile Statistical Return System (TSRS)	16
<b>2.2</b>	Estimated production of Man-made fibre, Filament yarn, Spun yarn		17
<b>2.3</b>	Per capita availability of cloth		18
<b>2.4</b>	Indigenous Raw wool production	Ministry of Fisheries, Animal Husbandry and Dairying	18
<b>3.</b>	<b>EXPORT IMPORT DATA OF TEXTILE AND APPAREL ITEMS:</b>		
<b>3.1</b>	Share of Textile Exports in the Exports of All commodities from India (Including Jute, Coir & Handicrafts)	Directorate General of Commercial Intelligence and Statistics (DGCIS)	19
<b>3.2</b>	Share of Textile Imports in the Imports of All commodities from India (Including Jute, Coir & Handicrafts)		20
<b>3.3</b>	Import of Major Textile Items (Chapter Heading 50 to 63)		21-22
<b>3.4</b>	Export of Major Textile Items (Chapter Heading 50 to 63)		23-24
<b>3.5</b>	Import of Principal Commodities Groups		25
<b>3.6</b>	Export Of Principal Commodities Groups		26
<b>3.7</b>	Imports / Exports of Man-Made Fibre		27-28
<b>3.8</b>	Imports / Exports of Man-Made Filament Yarn		29-30
<b>3.9</b>	Imports of Raw Wool and Rags		31
<b>3.10</b>	Export of Wool items		32
<b>3.11</b>	Import of Worn Clothing and other		33
<b>3.12</b>	State-wise Export of Textile Items		34-35
<b>3.13</b>	State-wise Item-wise Export of Textile Items		36-42
<b>3.14</b>	Export of Textile Machinery and Accessories etc		43-44
<b>3.15</b>	Import of Textile Machinery and Accessories etc		45-46

Table No.	Data Items	Source	Page no.
<b>4.</b>	<b>INDICES VALUE RELATED TO TEXTILE AND APPAREL ITEMS:</b>		
4.1	Production of 7 textile items (base Year 2011-12) under Index of Industrial Production (IIP)	Ministry of Statistics and Programme Implementation (MoSPI)	47
4.2	Index of Industrial production for Textiles and Apparel:		48
4.2.1	Annual NIC-2 digit and sectoral indices of industrial production		48
4.2.2	Monthly NIC-2 digit and sectoral indices of industrial production		49
4.3	Consumer Price Index (CPI) for Textile items		49
4.4	Wholesale Price Index (WPI):		
4.4.1	All India Wholesale Price Indices and Rates of Inflation (Base Year: 2011-12=100) for March, 2025		50
4.4.2	WPI Inflation (Base Year: 2011-12=100) for last 12 months		51
4.4.3	WPI figures for last 12 months		51
4.4.4	Annual average of Monthly WPI Index of Textile & Apparel items from 2014-15 to 2024-25		52-53
4.4.5	Monthly WPI Index of Textile & Apparel items from Apr.24 to June 25		54-55
<b>5.</b>	<b>CONTRIBUTION OF TEXTILE AND APPAREL SECTOR TO OVERALL GDP:</b>		
5.1	Gross value added (GVA) by Textiles, Apparel and Leather Products at current basic prices.	National Account Statistics, 2025	56
5.2	Output From Manufacturing in Corporate Sector		57
5.3	Value Added from Manufacturing in Corporate Sector		57
5.4	Output From Manufacturing in Household Sector		58
5.5	Value Added from Manufacturing in Household Sector		59
<b>6.</b>	<b>GLOBAL DATA OF IMPORT EXPORT RELATED TO TEXTILE AND APPAREL:</b>		
6.1	Top 10 Exporters/Importers of Clothing in World	<a href="https://stats.wto.org/">https://stats.wto.org/</a>	60-61
6.2	Top 10 Exporters/Importers of Textile in World		62-63
6.3	Country wise Export of Textile Items (Chapter heading 50 To 63)	Directorate General of Commercial Intelligence and Statistics (DGCIS)	64

<b>Table No.</b>	<b>Data Items</b>	<b>Source</b>	<b>Page no.</b>
<b>6.4</b>	Country wise Import of Textile Items (Chapter heading 50 To 63)		65
<b>6.5</b>	Country wise Export of Textile Machinery and Accessories etc		66
<b>6.6</b>	Country Wise Import of Textile Machinery and Accessories etc		67
<b>6.7</b>	Export of Textiles and Clothing from China to Major Countries for year 2022	WITS, World Integrated Trade Solution, World Bank	68
<b>6.8</b>	Textile and Apparel Imports of Unites States (Top Ten Importers to United States)	WITS, World Integrated Trade Solution, World Bank.	68
<b>6.9</b>	Textile & Clothing Imports into European Union in 2023 (Top Ten Importers to European Union)	“Facts & Key figures 2024 of the European Textile and Clothing Industry” by European Apparel and Textile Confederation, Brussels.	69
<b>7.</b>	<b>DATA RELATED TO TEXTILE AND APPAREL FROM DIFFERENT MOSPI SURVEYS:</b>		
<b>7.1</b>	Data on selected characteristics of Textiles and apparel from Annual Survey of Industries (ASI)	Annual Survey of Industries (ASI)	70
<b>7.2</b>	Data on selected characteristics of Textiles and apparel from Annual Survey of Unincorporated Sector Enterprises (ASUSE)	Annual Survey of Unincorporated Sector Enterprises (ASUSE)	71-72

## 1. COTTON DATA

### 1.1 COTTON BALANCE SHEET DRAWN BY COCPC (In lakh bales of 170 kg each)

SR. NO.	ITEM	2015-16	2016-17	2017-18	2018-19	2019-20	2020-21	2021-22	2022-23	2023-24 (P) *	2024-25 (P) *
	<b>SUPPLY</b>										
1	Opening Stock	66	36.44	43.76	42.91	56.52	120.79	71.84	39.48	61.16	47.1
2	Crop	332	345	370	333	365	352.48	311.17	336.6	325.22	294.25
3	Import	22.79	30.94	15.8	35.37	15.5	11.03	21.13	14.6	15.2	25
	<b>TOTAL SUPPLY</b>	<b>420.79</b>	<b>412.38</b>	<b>429.56</b>	<b>411.28</b>	<b>437.02</b>	<b>484.3</b>	<b>404.14</b>	<b>390.68</b>	<b>401.58</b>	<b>366.35</b>
1	Mill Consumption-Non-MSME Consumption	270.2	262.7	280.11	270.78	233.7	297.45	284.93	197.8	214.83	210
2	Small spinners Consumption (SSI) MSME Consumption	27.08	26.21	26.18	22.43	20.49	22.42	21.48	99.83	95.29	92
3	Non-Textile Consumption	18	21.5	12.77	18	15	15	16	16	16	16
4	Exports	69.07	58.21	67.59	43.55	47.04	77.59	42.25	15.89	28.36	18
	<b>TOTAL DEMAND</b>	<b>384.35</b>	<b>368.62</b>	<b>386.65</b>	<b>354.76</b>	<b>316.23</b>	<b>412.46</b>	<b>364.66</b>	<b>329.52</b>	<b>354.48</b>	<b>336</b>
	<b>CLOSING STOCK</b>	36.44	43.76	42.91	56.52	120.79	71.84	39.48	61.16	47.1	30.35

(Cotton year Oct –Sept)

P – Provisional.

Source: Committee on Cotton Production and Consumption (COCPC)

\* - As estimated by Committee on Cotton Production and Consumption (COCPC) in its meeting held on 24.03.2025.

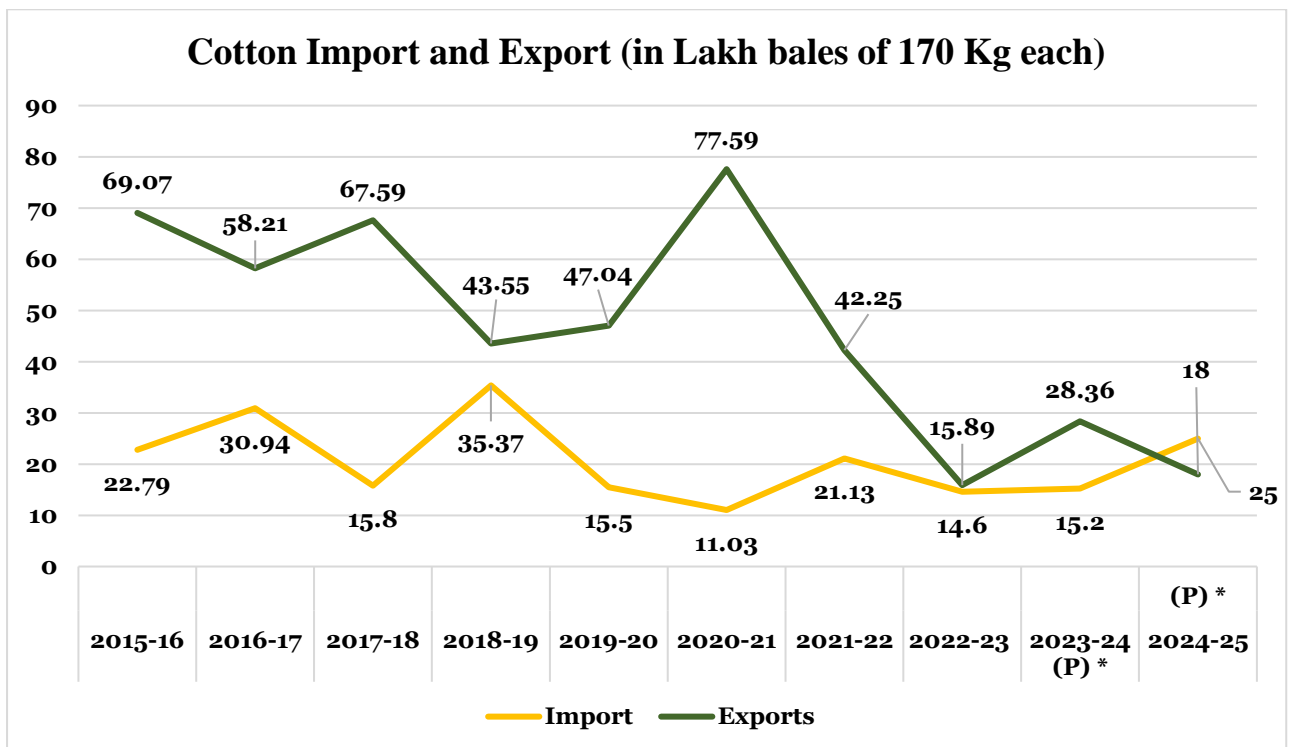
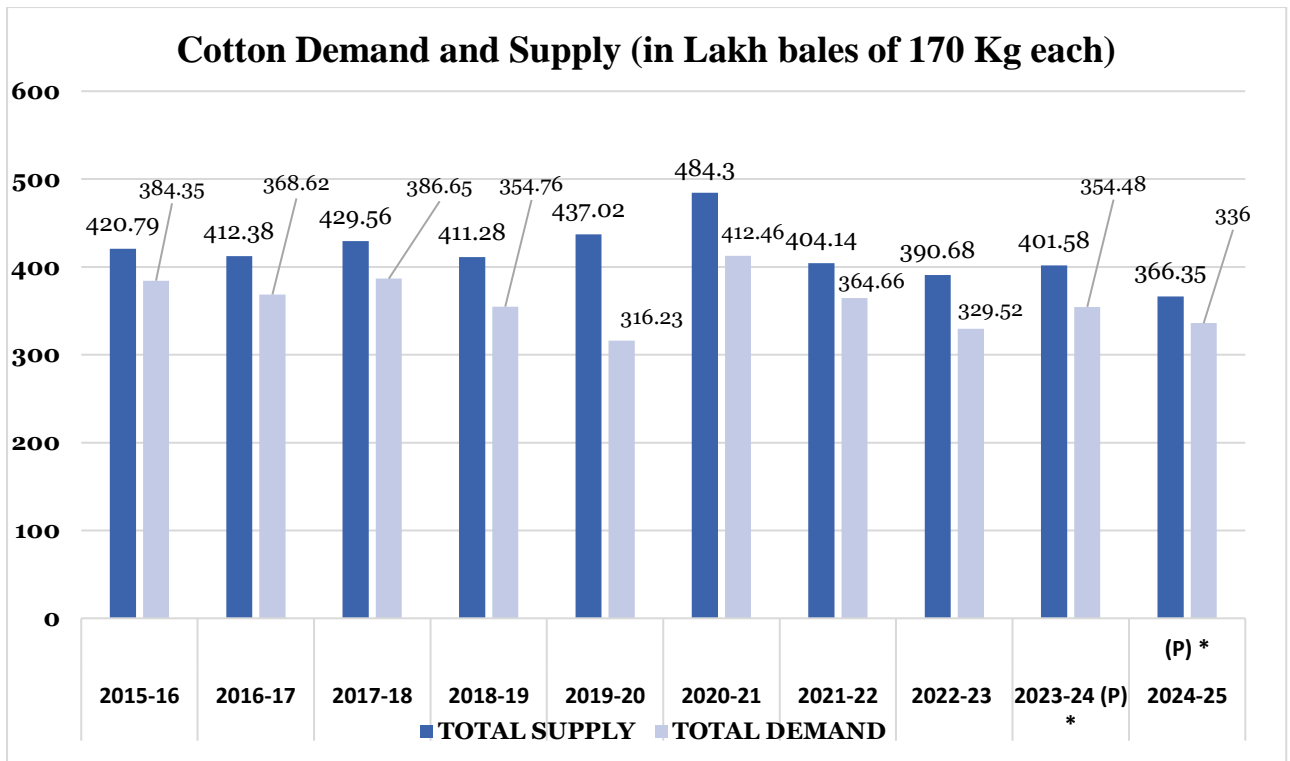

## 1.2 Note on Cotton Yarn Prices

Market Price movement of Cone Combed Yarn (Rs/Kg) variety of cotton yarn Centre- wise details: Coimbatore

Month	Count 20s	% growth with respect to Jan 21	Count 30s	% growth with respect to Jan 21	Count 40s	% growth with respect to Jan 21	Count 60s	% growth with respect to Jan 21	Count 80s	% growth with respect to Jan 21
Jan-21	226	-	235	-	270	-	255	-	289	-
Feb-21	225	-0.4	237	0.9	271	0.4	257	0.8	291	0.7
Mar-21	227	0.4	245	4.3	285	5.6	275	7.8	293	1.4
Apr-21	240	6.2	250	6.4	280	3.7	365	43.1	315	9
May-21	-	-	250	6.4	275	1.9	355	39.2	-	-
Jun-21	-	-	255	8.5	310	14.8	380	49	-	-
Jul-21	-	-	255	8.5	310	14.8	380	49	-	-
Aug-21	-	-	275	17	305	13	370	45.1	470	62.6
Sep-21	-	-	278	18.3	309	14.4	373	46.3	471	63
Oct-21	-	-	283	20.4	314	16.3	376	47.5	476	64.7
Nov-21	-	-	328	39.6	358	32.6	419	64.3	521	80.3
Dec-21	305	35	325	38.3	360	33.3	435	70.6	519	79.6
Jan-22	330	46	360	53.2	390	44.4	470	84.3	554	91.7
Feb-22	345	52.7	375	59.6	405	50	485	90.2	565	95.5
Mar-22	345	52.7	375	59.6	405	50	485	90.2	565	95.5
Apr-22	375	65.9	405	72.3	435	61.1	515	102	595	105.9
May-22	390	72.6	420	78.7	450	66.7	530	107.8	605	109.3
Jun-22	370	63.7	400	70.2	430	59.3	510	100	585	102.4
Jul-22	355	57.1	385	63.8	415	53.7	490	92.2	570	97.2
Aug-22	375	65.9	405	72.3	435	61.1	510	100	590	104.2
Sep-22	375	65.9	405	72.3	435	61.1	510	100	590	104.2
Oct-22	345	52.65	375	59.6	405	50	480	88.2	560	93.8
Nov-22	325	43.81	355	51.1	385	42.6	460	80.4	540	86.9
Dec-22	325	43.81	355	51.1	385	42.6	460	80.4	540	86.9
Jan-23	305	34.96	335	42.6	365	35.2	440	72.5	520	79.9
Feb-23	305	34.96	335	42.6	365	35.2	440	72.5	520	79.9
Mar-23	305	34.96	335	42.6	365	35.2	440	72.5	520	79.9
Apr-23	305	34.96	335	42.6	365	35.2	440	72.5	520	79.9
May-23	305	34.96	335	42.6	365	35.2	440	72.5	520	79.9
Jun-23	305	34.96	335	42.6	365	35.2	440	72.5	520	79.9
Jul-23	280	23.89	310	31.9	340	25.9	415	62.7	495	71.3
Aug-23	280	23.89	310	31.9	340	25.9	415	62.7	495	71.3
Sep-23	280	23.89	310	31.9	340	25.9	415	62.7	495	71.3
Oct-23	280	23.89	310	31.9	340	25.9	415	62.7	495	71.3
Nov-23	280	23.89	310	31.9	340	25.9	415	62.7	495	71.3
Dec-23	270	19.47	300	27.7	330	22.2	405	58.8	485	67.8
Jan-24	270	19.47	300	27.7	330	22.2	405	58.8	485	67.8
Feb-24	270	19.47	300	27.7	330	22.2	405	58.8	485	67.8
Mar-24	280	23.89	310	31.9	340	25.9	415	62.7	495	71.3
Apr-24	280	23.89	310	31.9	340	25.9	415	62.7	495	71.3
May-24	280	23.89	310	31.9	340	25.9	415	62.7	495	71.3
Jun-24	280	23.89	310	31.9	340	25.9	415	62.7	495	71.3
Jul-24	277	22.57	298	26.8	326	20.7	350	37.3	490	69.6
Aug-24	277	22.57	298	26.8	326	20.7	350	37.3	490	69.6
Sep-24	277	22.57	298	26.8	326	20.7	350	37.3	490	69.6

Month	Count 20s	% growth with respect to Jan 21	Count 30s	% growth with respect to Jan 21	Count 40s	% growth with respect to Jan 21	Count 60s	% growth with respect to Jan 21	Count 80s	% growth with respect to Jan 21
Oct-24	277	22.57	298	26.8	326	20.7	350	37.3	490	69.6
Nov-24	267	18.14	288	22.6	316	17	340	33.3	480	66.1
Dec-24	267	18.14	288	22.6	316	17	340	33.3	480	66.1
Jan-25	267	18.14	288	22.6	316	17	340	33.3	480	66.1
Feb-25	267	18.14	288	22.6	316	17	340	33.3	480	66.1
Mar-25	267	18.14	288	22.6	316	17	340	33.3	480	66.1
Apr-25	267	18.14	288	22.6	316	17	340	33.3	480	66.1
May-25	267	18.14	288	22.6	316	17	340	33.3	480	66.1
Jun-25	267	18.14	288	22.6	316	17	340	33.3	480	66.1

Source: Regional Office of the Textile Commissioner, Coimbatore

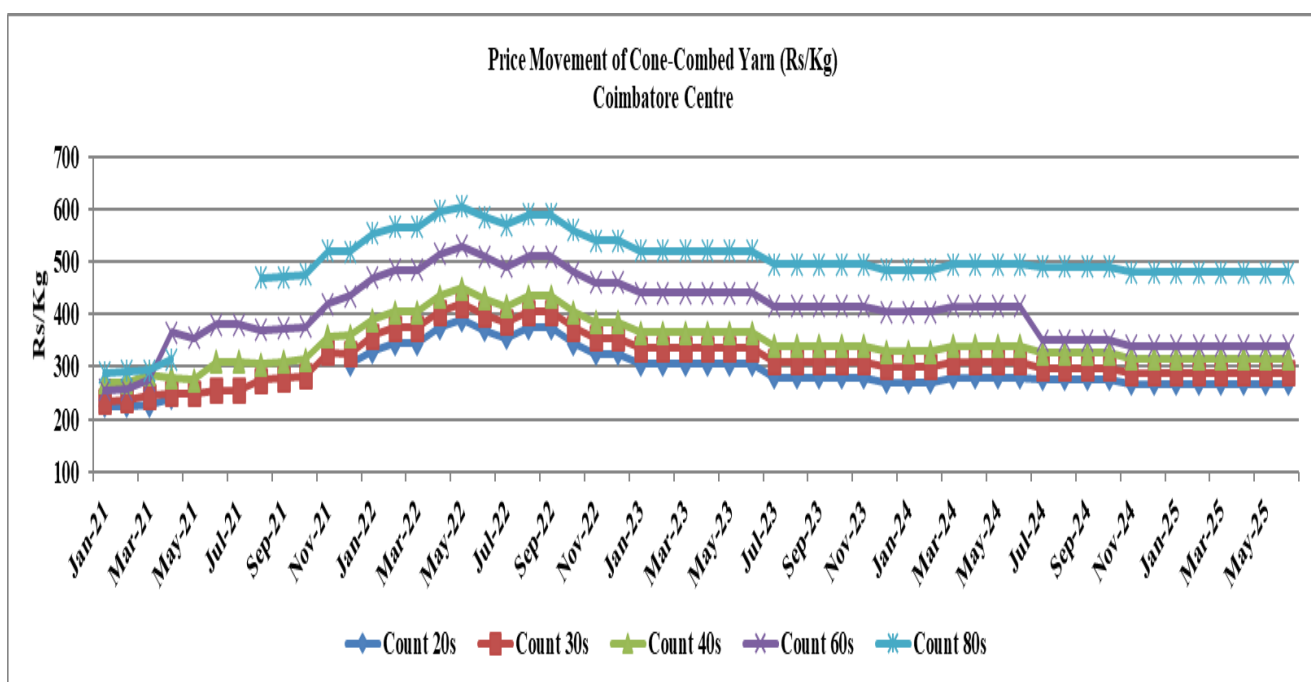

Market Price movement of Cone Combed Yarn (Rs/Kg) variety of cotton yarn Centre- wise details: Amritsar

Month	Count	% growth with respect to Jan 21	Count 30s	% growth with respect to Jan 21	Count 40s	% growth with respect to Jan 21
	20s					
Jan-21	-	-	268	-	-	-
Feb-21	-	-	265	-1.1	-	-
Mar-21	-	-	290	8.2	-	-
Apr-21	281	-	289	7.8	324	-
May-21	270	-3.9	286	6.7	319	-1.5
Jun-21	269	-4.3	282	5.2	327	0.9
Jul-21	274	-2.5	286	6.7	326	0.6
Aug-21	276	-1.8	290	8.2	335	3.4

Month	Count	% growth with respect to Jan 21	Count 30s	% growth with respect to Jan 21	Count 40s	% growth with respect to Jan 21
	20s					
Sep-21	282	0.4	292	9	329	1.5
Oct-21	281	0	293	9.3	336	3.7
Nov-21	312	11	337	25.7	377	16.4
Dec-21	312	11	330	23.1	338	4.3
Jan-22	355	26.3	362	35.1	367	13.3
Feb-22	363	29.2	368	37.3	370	14.2
Mar-22	361	28.5	366	36.6	367	13.3
Apr-22	389	38.4	-	-	398	22.8
May-22	397	41.3	403	50.4	410	26.5
Jun-22	364	29.5	409	52.6	415	28.1
Jul-22	354	26	395	47.4	404	24.7
Aug-22	347	23.5	355	32.5	398	22.8
Sep-22	345	22.8	357	33.2	394	21.6
Oct-22	355	26.3	345	28.7	-	-
Nov-22	310	10.3	315	17.5	366	13
Dec-22	-	-	286	6.71	-	-
Jan-23	-	-	263	-1.87	292	-9.9
Feb-23	-	-	265	-1.12	293	-9.6
Mar-23	-	-	269	0.37	297	-8.3
Apr-23	269	-4.3	265	-1.12	291	-10.2
May-23	245	-12.8	262	-2.24	291	-10.2
Jun-23	250	-11	275	2.61	-	-
Jul-23	209	-25.6	251	-6.34	-	-
Aug-23	-	-	256	-4.48	-	-
Sep-23	-	-	268	0	-	-
Oct-23	-	-	250	-6.72	-	-
Nov-23	-	-	234	-12.69	-	-
Dec-23	-	-	238	-11.19	-	-
Jan-24	-	-	226	-15.67	-	-
Feb-24	-	-	229	-14.55	-	-
Mar-24	254	-9.6	233	-13.06	-	-
Apr-24	277	-1.4	232	-13.43	-	-
May-24	-	-	249	-7.09	-	-
Jun-24	-	-	244	-8.96	-	-
Jul-24	247	-12.1	245	-8.58	-	-
Aug-24	254	-9.6	237	-11.57	-	-
Sep-24	-	-	237	-11.57	-	-
Oct-24	-	-	248	-7.46	-	-
Nov-24	238	-15.3	248	-7.46	-	-

Month	Count	% growth with respect to Jan 21	Count 30s	% growth with respect to Jan 21	Count 40s	% growth with respect to Jan 21
	20s					
Dec-24	-	-	231	-13.81	-	-
Jan-25	-	-	229	-14.55	-	-
Feb-25	-	-	229	-14.55	-	-
Mar-25	-	-	229	-14.55	-	-
Apr-25	-	-	229	-14.55	-	-
May-25	-	-	247	-7.84	-	-
Jun-25	-	-	247	-7.84	-	-

Source: Regional Office of the Textile Commissioner, Amritsar

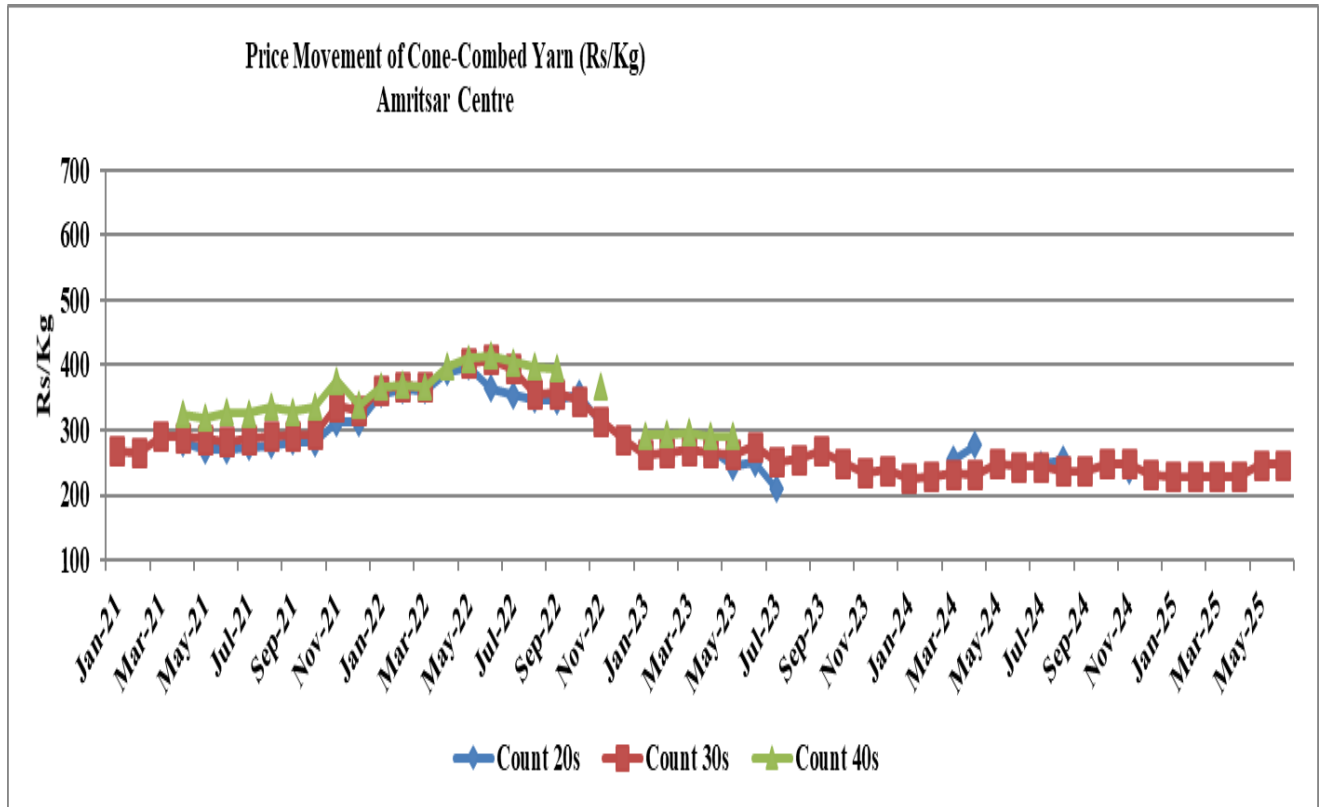

Market Price movement of Cone Combed Yarn (Rs/Kg) variety of cotton yarn Centre- wise details: Ahmedabad

Month	Count 20s	% growth with respect to Jan 21	Count 30s	% growth with respect to Jan 21	Count 40s	% growth with respect to Jan 21	Count 60s	% growth with respect to Jan 21	Count 80s	% growth with respect to Jan 21
Jan-21	211	-	226	-	274	-	436	-	446	-
Feb-21	216	2.4	233	3.1	293	6.9	371	-14.9	483	8.3
Mar-21	240	13.7	270	19.5	314	14.6	406	-6.9	530	18.8

Month	Count 20s	% growth with respect to Jan 21	Count 30s	% growth with respect to Jan 21	Count 40s	% growth with respect to Jan 21	Count 60s	% growth with respect to Jan 21	Count 80s	% growth with respect to Jan 21
Apr-21	250	18.5	294	30.1	317	15.7	418	-4.1	560	25.6
May-21	239	13.3	276	22.1	288	5.1	378	-13.3	548	22.9
Jun-21	242	14.7	265	17.3	305	11.3	393	-9.9	571	28
Jul-21	244	15.6	267	18.1	300	9.5	385	-11.7	558	25.1
Aug-21	248	17.5	271	19.9	305	11.3	385	-11.7	560	25.6
Sep-21	253	19.9	276	22.1	308	12.4	383	-12.2	553	24
Oct-21	263	24.6	286	26.5	323	17.9	405	-7.1	580	30
Nov-21	305	44.5	330	46	370	35	465	6.7	650	45.7
Dec-21	308	46	335	48.2	370	35	-	-	-	-
Jan-22	325	54	355	57.1	420	53.3	-	-	-	-
Feb-22	325	54	352	55.8	394	43.8	-	-	-	-
Mar-22	324	53.6	343	51.8	384	40.1	-	-	-	-
Apr-22	344	63	346	53.1	410	49.6	-	-	-	-
May-22	385	82.5	401	77.4	430	56.9	-	-	-	-
Jun-22	367	73.9	380	68.1	409	49.3	-	-	-	-
Jul-22	344	63	362	60.2	382	39.4	-	-	-	-
Aug-22	364	72.5	380	68.1	413	50.7	-	-	-	-
Sep-22	338	60.2	346	53.1	383	39.8	-	-	-	-
Oct-22	240	13.7	270	19.5	305	11.3	-	-	-	-
Nov-22	266	26.1	296	31	326	19	-	-	-	-
Dec-22	269	27.5	271	19.9	310	13.1	-	-	-	-
Jan-23	204	-3.3	220	-2.7	315	15	-	-	-	-
Feb-23	213	0.9	272	20.4	300	9.5	-	-	-	-
Mar-23	216	2.4	277	22.6	307	12	-	-	-	-
Apr-23	246	16.6	270	19.5	309	12.8	-	-	-	-
May-23	229	8.5	253	11.9	280	2.2	-	-	-	-
Jun-23	220	4.3	245	8.4	279	1.8	-	-	-	-
Jul-23	198	-6.2	242	7.1	280	2.2	-	-	-	-
Aug-23	199	-5.7	249	10.2	275	0.4	-	-	-	-
Sep-23	202	-4.3	253	11.9	277	1.1	-	-	-	-
Oct-23	218	3.3	249	10.2	258	-5.8	-	-	-	-
Nov-23	222	5.2	238	5.3	252	-8	-	-	-	-
Dec-23	206	-2.4	240	6.2	265	-3.3	-	-	-	-
Jan-24	206	-2.4	240	6.2	255	-6.9	-	-	-	-
Feb-24	215	1.9	242	7.1	272	-0.7	-	-	-	-
Mar-24	216	2.4	269	19	271	-1.1	-	-	-	-
Apr-24	214	1.4	268	18.6	269	-1.8	-	-	-	-

Month	Count 20s	% growth with respect to Jan 21	Count 30s	% growth with respect to Jan 21	Count 40s	% growth with respect to Jan 21	Count 60s	% growth with respect to Jan 21	Count 80s	% growth with respect to Jan 21
May-24	213	0.9	259	14.6	281	2.6	-	-	-	-
Jun-24	259	22.7	268	18.6	309	12.8	-	-	-	-
Jul-24	233	10.4	252	11.5	310	13.1	-	-	-	-
Aug-24	233	10.4	252	11.5	310	13.1	-	-	-	-
Sep-24	222	5.2	260	15	280	2.2	-	-	-	-
Oct-24	222	5.2	260	15	280	2.2	-	-	-	-
Nov-24	220	4.3	235	-4	266	-2.9	-	-	-	-
Dec-24	220	4.3	235	-4	266	-2.9	-	-	-	-
Jan-25	219	3.8	234	-3.5	265	-3.3	-	-	-	-
Feb-25	222	5.2	236	4.4	268	-2.2	-	-	-	-
Mar-25	223	5.7	239	5.8	271	-1.1	-	-	-	-
Apr-25	225	6.6	241	6.6	273	-0.4	-	-	-	-
May-25	225	6.6	241	6.6	273	-0.4	-	-	-	-
Jun-25	228	8.1	245	8.4	278	1.5	-	-	-	-

Source: Regional Office of the Textile Commissioner, Ahmedabad

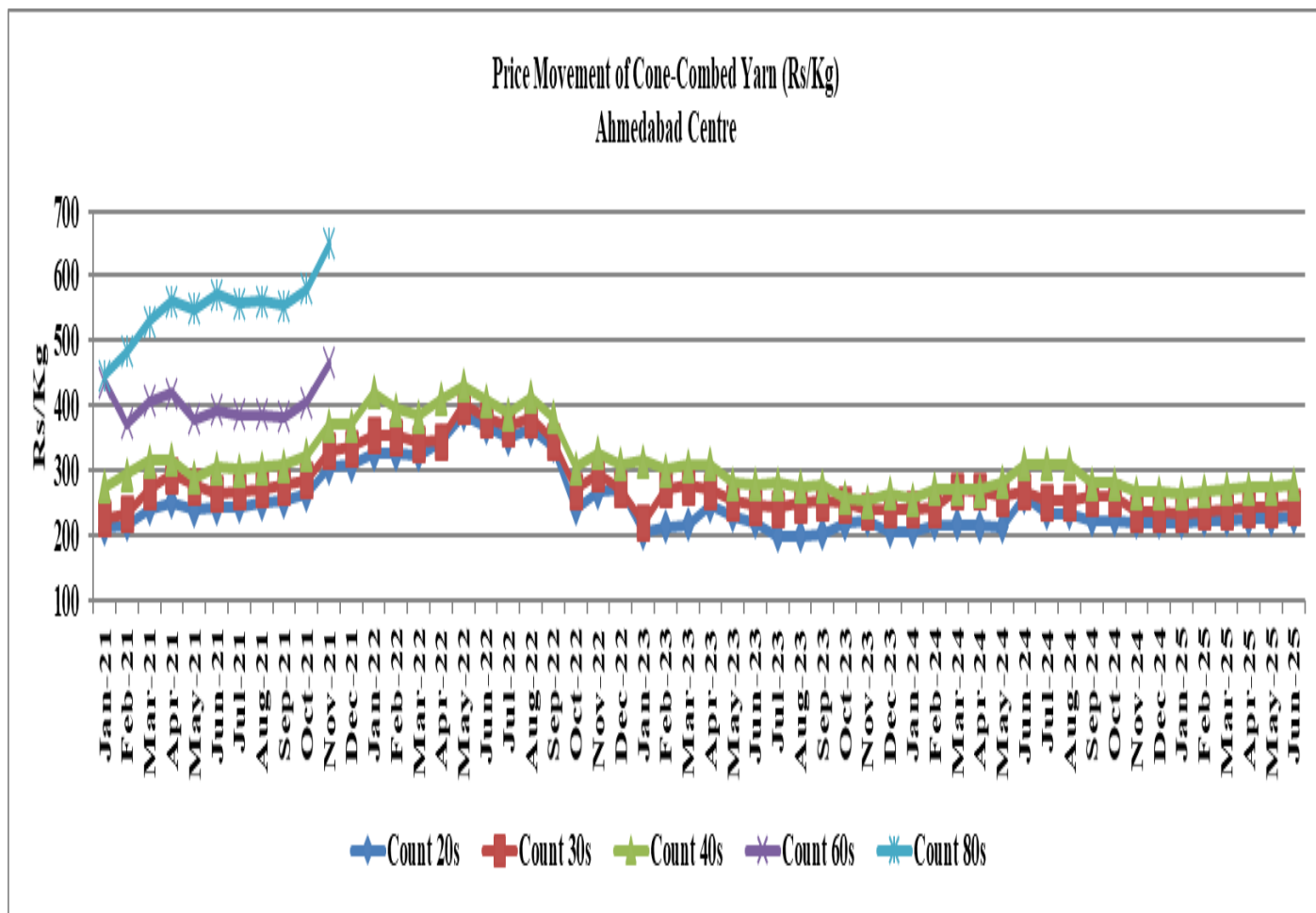

**Market Price movement of Hosiery Combed Yarn (Rs/Kg)  
variety of cotton yarn Centre- wise details: Coimbatore**

Month	Count 20s	% growth with respect to Jan 21	Count 30s	% growth with respect to Jan 21	Count 40s	% growth with respect to Jan 21
Jan-21	209		224		245	
Feb-21	209	0	224	0	245	0
Mar-21	240	14.8	257	14.7	297	21.2
Apr-21	241	15.3	261	16.5	284	15.9
May-21	241	15.3	261	16.5	284	15.9
Jun-21	265	26.8	286	27.7	319	30.2
Jul-21	266	27.3	288	28.6	322	31.4
Aug-21	263	25.8	280	25	305	24.5
Sep-21	265	26.8	281	25.4	306	24.9
Oct-21	260	24.4	280	25	314	28.2
Nov-21	308	47.4	327	46	363	48.2
Dec-21	300	43.5	320	42.9	354	44.5
Jan-22	330	57.9	355	58.5	394	60.8
Feb-22	340	62.7	365	62.9	405	65.3
Mar-22	340	62.7	365	62.9	405	65.3
Apr-22	370	77	395	76.3	435	77.6
May-22	410	96.2	435	94.2	475	93.9
Jun-22	390	86.6	415	85.3	455	85.7
Jul-22	375	79.4	400	78.6	440	79.6
Aug-22	345	65.1	370	65.2	410	67.3
Sep-22	345	65.1	370	65.2	410	67.3
Oct-22	305	45.9	330	47.3	380	55.1
Nov-22	285	36.4	310	38.4	360	46.9
Dec-22	285	36.4	310	38.4	360	46.9
Jan-23	265	26.8	290	29.5	340	38.8
Feb-23	265	26.8	290	29.5	340	38.8
Mar-23	265	26.8	290	29.5	340	38.8
Apr-23	265	26.8	290	29.5	340	38.8
May-23	265	26.8	290	29.5	340	38.8
Jun-23	265	26.8	290	29.5	340	38.8
Jul-23	240	14.8	265	18.3	315	28.6
Aug-23	240	14.8	265	18.3	315	28.6
Sep-23	240	14.8	265	18.3	315	28.6
Oct-23	240	14.8	265	18.3	315	28.6
Nov-23	240	14.8	265	18.3	315	28.6
Dec-23	230	10	255	13.8	305	24.5
Jan-24	230	10	255	13.8	305	24.5
Feb-24	230	10	255	13.8	305	24.5
Mar-24	240	14.8	265	18.3	315	28.6
Apr-24	240	14.8	265	18.3	315	28.6
May-24	240	14.8	265	18.3	315	28.6
Jun-24	240	14.8	265	18.3	315	28.6
Jul-24	270	29.2	291	29.9	319	30.2
Aug-24	270	29.2	291	29.9	319	30.2
Sep-24	270	29.2	291	29.9	319	30.2
Oct-24	270	29.2	291	29.9	319	30.2
Nov-24	260	24.4	281	25.4	309	26.1
Dec-24	260	24.4	281	25.4	309	26.1

Month	Count 20s	% growth with respect to Jan 21	Count 30s	% growth with respect to Jan 21	Count 40s	% growth with respect to Jan 21
Jan-25	260	24.4	281	25.4	309	26.1
Feb-25	260	24.4	281	25.4	309	26.1
Mar-25	260	24.4	281	25.4	309	26.1
Apr-25	260	24.4	281	25.4	309	26.1
May-25	260	24.4	281	25.4	309	26.1
Jun-25	260	24.4	281	25.4	309	26.1

Source: Regional Office of the Textile Commissioner, Coimbatore

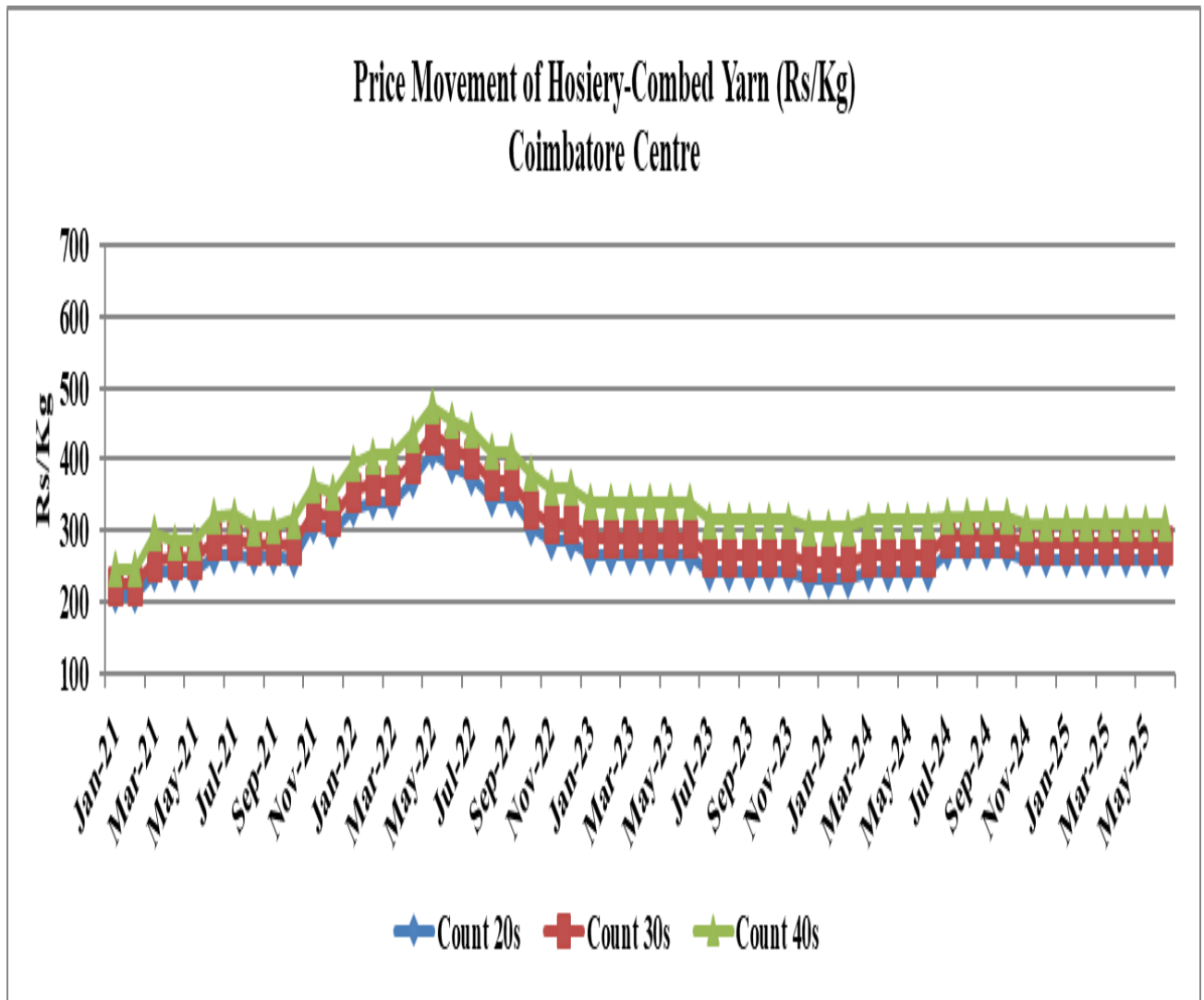

**Market Price movement of Hosiery Combed Yarn (Rs/Kg)  
variety of cotton yarn Centre- wise details: Amritsar**

Month	Count 20s	% growth with respect to Jan 21	Count 30s	% growth with respect to Jan 21	Count 40s	% growth with respect to Jan 21
Jan-21	231		240		265	
Feb-21	241	4.3	242	0.8	272	2.6
Mar-21	262	13.4	258	7.5	281	6
Apr-21	261	13	270	12.5	303	14.3
May-21	259	12.1	269	12.1	298	12.5
Jun-21	263	13.9	261	8.8	304	14.7
Jul-21	263	13.9	266	10.8	303	14.3
Aug-21	264	14.3	270	12.5	308	16.2
Sep-21	270	16.9	272	13.3	303	14.3
Oct-21	270	16.9	274	14.2	309	16.6
Nov-21	291	26	315	31.3	353	33.2
Dec-21	310	34.2	328	36.7	362	36.6
Jan-22	321	39	342	42.5	370	39.6
Feb-22	328	42	368	53.3	370	39.6
Mar-22	326	41.1	365	52.1	368	38.9
Apr-22	348	50.6	379	57.9	391	47.5
May-22	369	59.7	390	62.5	415	56.6
Jun-22	381	64.9	402	67.5	422	59.2
Jul-22	383	65.8	390	62.5	412	55.5
Aug-22	355	53.7	368	53.3	395	49.1
Sep-22	335	45	353	47.1	394	48.7
Oct-22	347	50.2	340	41.7	-	-
Nov-22	306	32.5	312	30	356	34.3
Dec-22	-	-	284	18.3	-	-
Jan-23	-	-	260	8.3	286	7.9
Feb-23	258	11.7	265	10.4	293	10.6
Mar-23	265	14.7	270	12.5	297	12.1
Apr-23	269	16.5	-	-	291	9.8
May-23	-	-	-	-	291	9.8
Jun-23	242	4.8	251	4.6	-	-
Jul-23	255	10.4	-	-	281	6
Aug-23	270	16.9	267	11.3	-	-
Sep-23	-	-	241	0.4	-	-
Oct-23	-	-	-	-	-	-
Nov-23	-	-	237	-1.3	-	-

Month	Count 20s	% growth with respect to Jan 21	Count 30s	% growth with respect to Jan 21	Count 40s	% growth with respect to Jan 21
Dec-23	-	-	232	-3.3	-	-
Jan-24	-	-	247	2.9	-	-
Feb-24	-	-	247	2.9	-	-
Mar-24	-	-	227	-5.4	-	-
Apr-24	-	-	247	2.9	-	-
May-24	-	-	247	2.9	-	-
Jun-24	-	-	247	2.9	-	-
Jul-24	-	-	247	2.9	-	-
Aug-24	-	-	247	2.9	-	-
Sep-24	-	-	247	2.9	-	-
Oct-24	-	-	247	2.9	-	-
Nov-24	-	-	247	2.9	-	-
Dec-24	-	-	241	0.4	-	-
Jan-25	-	-	249	3.8	-	-
Feb-25	-	-	250	4.2	-	-
Mar-25	-	-	249	3.8	-	-
Apr-25	-	-	250	4.2	-	-
May-25	-	-	249	3.8	-	-
Jun-25	-	-	246	2.5	-	-

Source: Regional Office of the Textile Commissioner, Amritsar

Note: J-34 variety of cotton is used in production of Hosiery combed variety of cotton yarn.

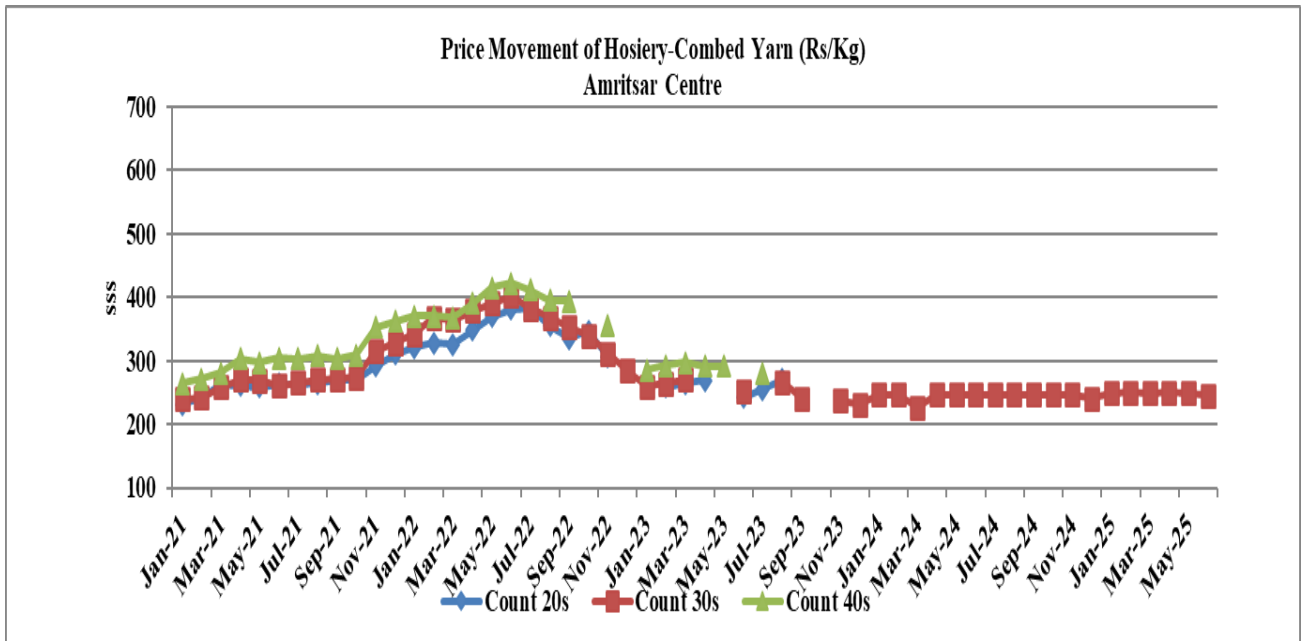

## 2. PRODUCTION DATA OF TEXTILE AND APPAREL ITEMS

### 2.1 PRODUCTION OF SPUN YARN

(In Million Kg)

YEAR	COTTON YARN	BLENDED YARN & 100% NON-COTTON YARN	TOTAL YARN
2012-2013	3583	1285	4868
2013-2014	3928	1381	5309
2014-2015	4055	1433	5488
2015-2016	4138	1527	5665
2016-2017	4055	1604	5659
2017-2018	4064	1616	5680
2018-2019	4208	1682	5890
2019-2020	3962	1702	5664
2020-2021	3625	1521	5146
2021-2022	4075	1758	5833
2022-2023	3438	1746	5184
2023-2024 (P)	3756	1725	5481
2024-2025 (P)	3756	1756	5512

P –Provisional.

Source: Based on textile entities registered with office of Textile Commissioner to submit periodical statistical returns.

### PRODUCTION OF SPUN YARN (in MN Kg)

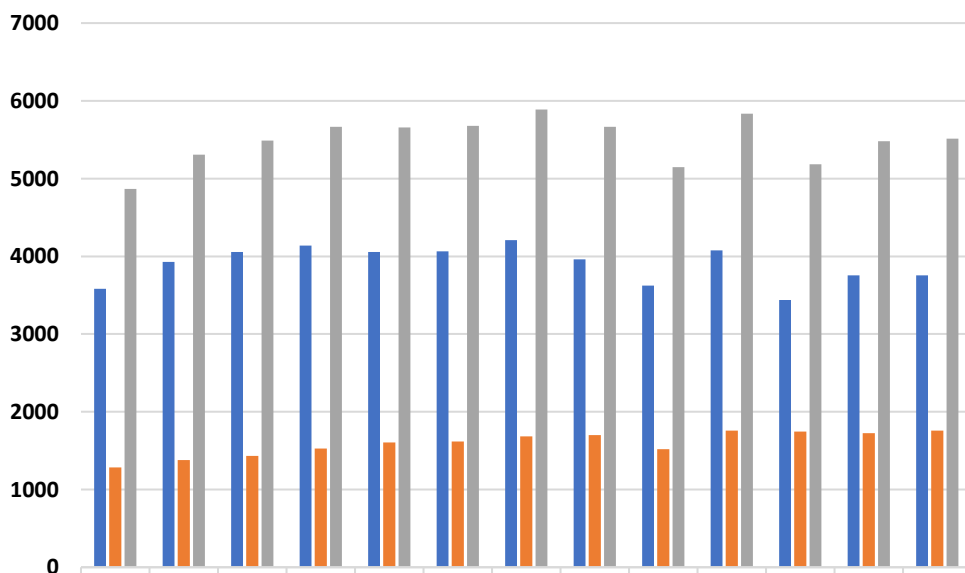

■ COTTON YARN	3583	3928	4055	4138	4055	4064	4208	3962	3625	4075	3438	3756	3756
■ BLENDED YARN & 100% NON- COTTON YARN	1285	1381	1433	1527	1604	1616	1682	1702	1521	1758	1746	1725	1756
■ TOTAL YARN	4868	5309	5488	5665	5659	5680	5890	5664	5146	5833	5184	5481	5512

■ COTTON YARN    ■ BLENDED YARN & 100% NON- COTTON YARN    ■ TOTAL YARN

## 2.2 Estimated Production of Man-Made Fibre, Filament Yarn, Spun Yarn

(In Million Kg)

Period	Man-made fibre	Man-made filament yarn	Cotton yarn	Blended & 100% Non-cotton yarn	Total Spun Yarn
2019-20	1898	1688	3962	1702	5664
2020-21	1610	1326	3625	1521	5146
2021-22	2160	2016	4075	1758	5833
2022-23	2152	1904	3438	1746	5184
2023-24 (P)	1987	1702	3756	1725	5481
2025-26 (April-May) (P)	333	310	622	279	901
2024-25 (April-May) (P)	333	309	613	285	897
% Variation 2025-26 (P) over 2024-25	0	0.32	1.47	-2.11	0.45

P – Provisional

Source: Based on textile entities registered with office of Textile Commissioner to submit periodical statistical returns.

- Estimated Man-made fibre production is same as previous one and filament yarn production increased by 0.32% during 2025-26 (April-May) as compared to same period of the previous year.
- Estimated Cotton yarn production Increased by 1.47% during 2025-26 (April-May.). Blended and 100% non-cotton yarn production decreased by 2.11% during the year 2025-26 (April-May) as compared to same period of the previous year.
- Overall Spun Yarn Production Increased by 0.45% during 2025-26 (April-May.) as compared to the same period in previous year.

### Estimated Production of Man-Made Fibre, Filament Yarn, Spun Yarn (in MN Kg)

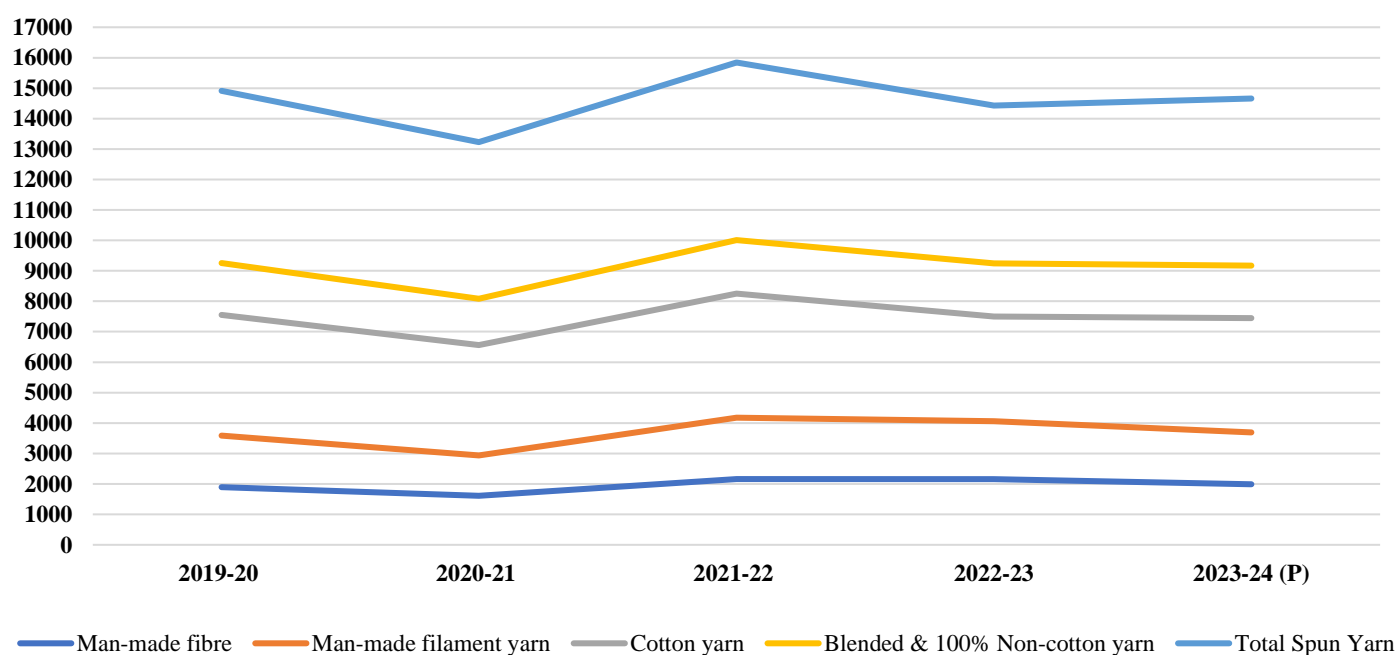

### 2.3: Per Capita Availability of Cloth

Cloth			
Year	Cotton	Man-made	Total
	(Square Meters)	(Square Meters)	(Square Meters)
2019-20	26.82	24.51	51.33
2020-21	23.93	19.27	43.20
2021-22	25.78	22.32	48.10
2022-23	28.16	23.24	51.40
2023-24 (P)	28.13	22.96	51.09

Source: Based on textile entities registered with office of Textile Commissioner to submit periodical statistical returns.

### 2.4 Indigenous Raw Wool Production

Year	Quantity (Mn Kg.)
2015-16	43.6
2016-17	43.5
2017-18	41.47
2018-19	40.42
2019-20	36.74
2020-21	36.93
2021-22	33
2022-23	33.61
2023-24	33.98

Source: Ministry of Fisheries, Animal Husbandry and Dairying, New Delhi

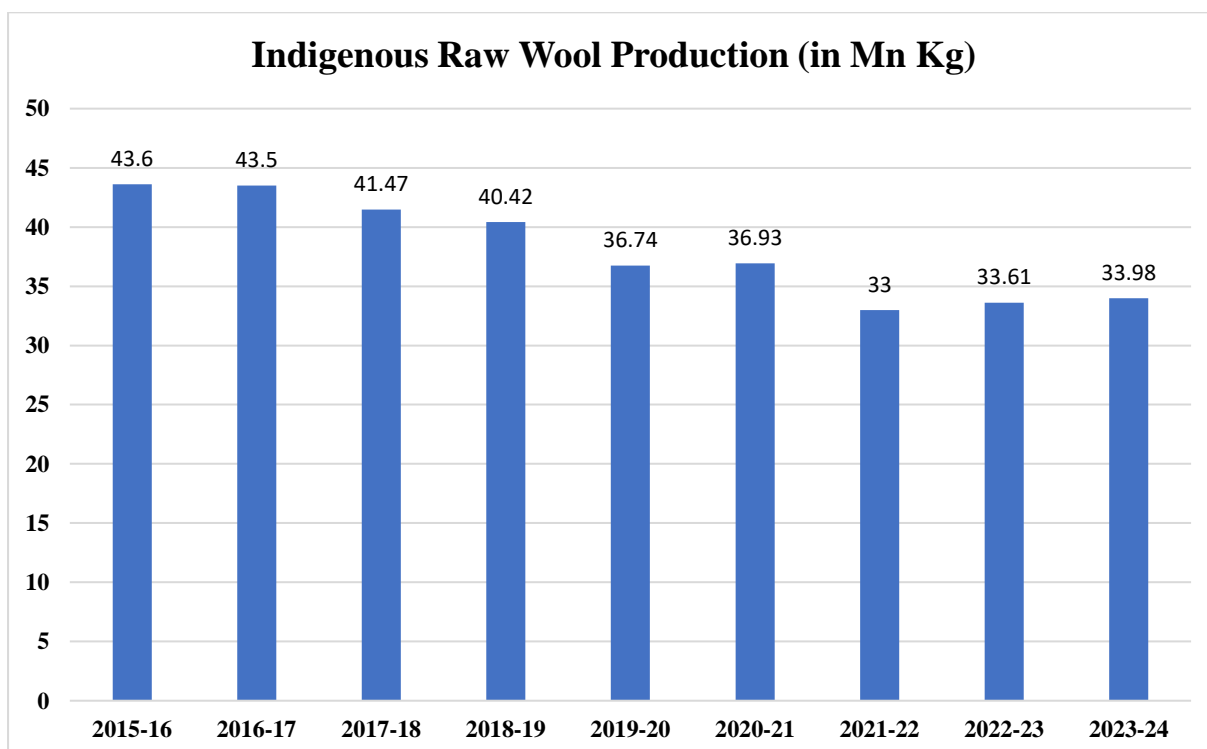

### 3. EXPORT IMPORT DATA OF TEXTILE AND APPAREL ITEMS:

#### 3.1 SHARE OF TEXTILE EXPORTS IN THE EXPORTS OF ALL COMMODITIES FROM INDIA (INCLUDING JUTE, COIR & HANDICRAFTS)

YEAR	TEXTILES INCLUDING JUTE, COIR & HANDICRAFTS		OVERALL EXPORTS		TEXTILE EXPORTS AS % OF TOTAL EXPORT
	(Rs. Million)	(US\$ Million)	(Rs. Million)	(US\$ Million)	
1998-99	401715.73	9546.48	1397517.73	33210.97	28.74
1999-00	455361.07	10521.28	1590951.99	36759.52	28.62
2000-01	547978.42	12014.44	2013564.52	44147.44	27.21
2001-02	513373.41	10801.04	2090179.73	43976.01	24.56
2002-03	600717.03	12444.94	2527899.68	52370.00	23.67
2003-04	620172.89	13532.04	2915819.30	63622.50	21.27
2004-05	630241.77	14461.72	3753395.27	83501.56	16.79
2005-06	756206.70	17112.62	4547999.67	102710.02	16.63
2006-07	867026.49	19143.88	5717792.85	126248.46	15.16
2007-08	891208.55	22147.33	6558635.22	162987.95	13.59
2008-09	963119.24	20941.93	8407550.58	182812.58	11.46
2009-10	1047929.82	22098.90	8455336.44	178307.39	12.39
2010-11	1247062.27	27359.86	11429219.22	250750.75	10.91
2011-12	1572374.62	32791.96	14659593.94	305726.67	10.73
2012-13	1702687.97	31270.67	16343188.37	300150.38	10.42
2013-14	2334110.89	38580.35	19050110.89	314877.87	12.25
2014-15	2352603.74	38472.67	18964454.69	310130.08	12.41
2015-16	2461377.90	37601.25	17163780.46	262202.57	14.34
2016-17	2528154.23	37683.03	18494287.56	275663.85	13.67
2017-18	2440616.26	N.A.	19565145.28	N.A.	12.47
2018-19	2705056.16	N.A.	23077261.94	N.A.	11.72
2019-20	2515696.96	N.A.	22182326.30	N.A.	11.34
2020-21	2368305.74	32061.55	21590432.21	291808.48	10.97
2021-22	3355705.88	45003.69	31414248.18	421253.33	10.68
2022-23	2971832.56	37047.98	36215498.76	451070.00	8.22
2023-24	2999855.64	36234.13	36189522.71	437072.03	8.29
2024-25	3234271.66	38208.83	37010700.95	437415.91	8.74

N.A.: US\$ dollar data not available from Feb-19 onwards on DGCIS website.

Source: Foreign Trade Statistics of India (Principal Commodities & Countries), DGCIS, Kolkata.

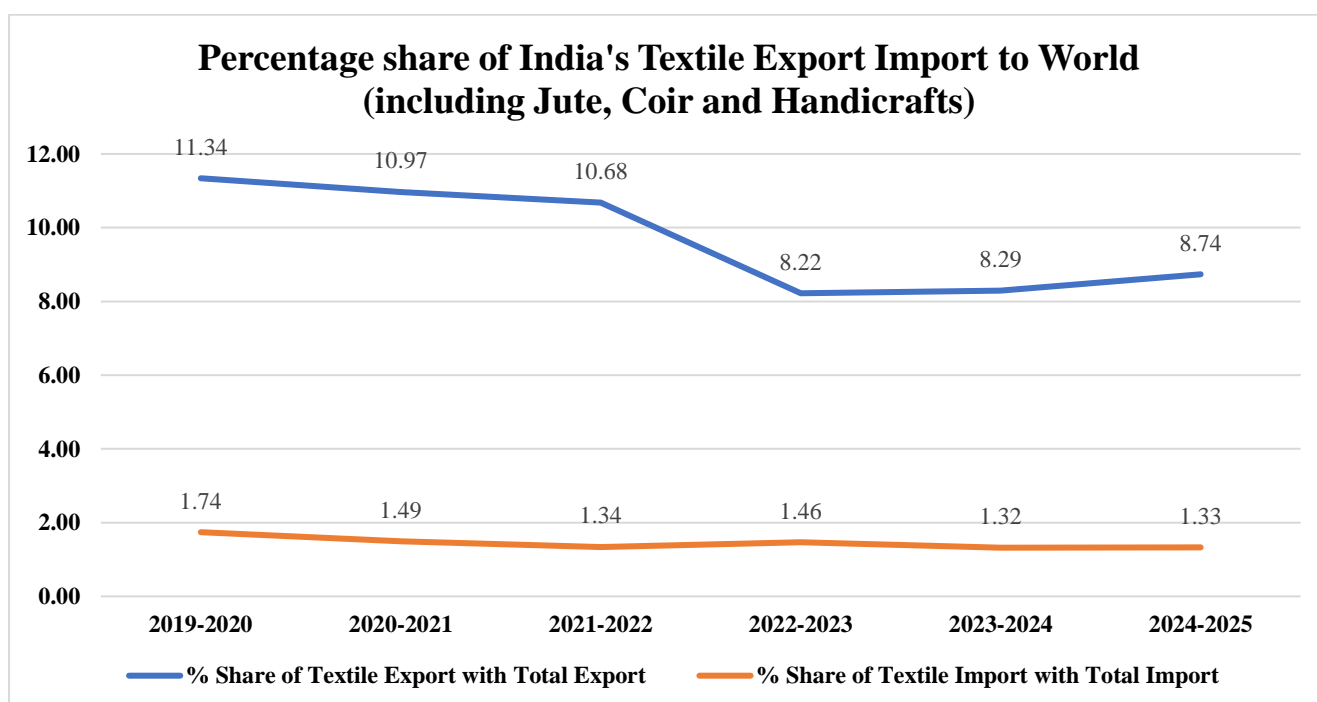

**3.2 SHARE OF TEXTILE IMPORTS IN THE IMPORT OF ALL COMMODITIES  
TO INDIA (INCLUDING JUTE, COIR & HANDICRAFTS)**

YEAR	TEXTILES INCLUDING JUTE, COIR & HANDICRAFTS		OVERALL IMPORTS		TEXTILE IMPORTS AS % OF TOTAL IMPORT
	(Rs. Million)	(US\$ Million)	(Rs. Million)	(US\$ Million)	
1998-99	34699.43	824.61	1783316.94	42379.20	1.95
1999-00	49171.24	1136.12	2155285.31	49798.64	2.28
2000-01	53368.87	1170.11	2283066.42	50056.27	2.34
2001-02	73415.68	1544.62	2451997.16	51588.41	2.99
2002-03	76420.58	1583.19	2965969.41	61445.40	2.58
2003-04	92607.68	2020.68	3539756.10	77236.66	2.62
2004-05	101821.57	2265.22	5010645.38	111471.53	2.03
2005-06	119509.62	2698.95	6305267.62	142395.38	1.90
2006-07	128562.63	2838.65	8405063.13	185583.20	1.53
2007-08	133873.08	3326.87	10123116.99	251568.51	1.32
2008-09	162194.03	3526.72	13744355.54	298855.31	1.18
2009-10	162749.98	3432.10	13637355.48	287586.58	1.19
2010-11	190204.77	4172.99	16834669.56	369343.34	1.13
2011-12	249119.22	5195.40	23454632.44	489147.70	1.06
2012-13	294135.50	5401.94	26691619.56	490204.22	1.10
2013-14	321571.54	5315.23	27154339.08	448832.05	1.18
2014-15	340478.55	5567.92	27370862.79	447602.01	1.24
2015-16	394408.00	6025.18	24902980.81	380430.50	1.58
2016-17	422406.33	6296.11	25776655.92	384210.10	1.64
2017-18	472011.31	N.A.	30010334.33	N.A.	1.57
2018-19	528340.65	N.A.	35946746.12	N.A.	1.47
2019-20	584879.26	N.A.	33557623.83	N.A.	1.74
2020-21	434377.07	5875.09	29159577.00	394435.88	1.49
2021-22	611411.02	8200.24	45722989.07	612988.13	1.34
2022-23	841666.66	10485.85	57498012.71	715968.90	1.46
2023-24	741203.26	8952.03	56160423.66	678214.77	1.32
2024-25	810395.80	9578.90	60899092.33	720241.26	1.33

N.A.: US\$ dollar data not available from Feb-19 onwards on DGCIS website.

Source: Foreign Trade Statistics of India (Principal Commodities & Countries), DGCIS, Kolkata.

### 3.3 IMPORT OF MAJOR TEXTILE ITEMS (Chapter Heading 50 to 63)

(Value in MN US\$)

ITEMS	2020-2021	2021-2022	2022-2023	2023-24	2024-2025
<b>RMG</b>					
COTTON	309.43	566.62	785.95	652.48	695.56
MAN-MADE	264.45	407.46	544.29	465.45	590.77
SILK	3.49	5.49	13.73	20.85	6.63
WOOL	29.09	30.53	48.27	71.70	46.28
OTHERS	274.65	254.98	362.31	278.15	304.91
<b>Sub Total</b>	<b>881.10</b>	<b>1265.07</b>	<b>1754.55</b>	<b>1488.64</b>	<b>1644.15</b>
<b>MADEUPS</b>					
COTTON	105.44	152.09	182.60	170.55	185.45
MAN-MADE	107.32	140.34	152.54	169.42	193.72
SILK	0.01	0.03	0.03	0.01	0.04
WOOL	34.97	38.48	38.06	38.25	20.86
OTHERS	355.82	291.27	256.21	263.15	236.10
<b>Sub Total</b>	<b>603.57</b>	<b>622.20</b>	<b>629.44</b>	<b>641.38</b>	<b>636.18</b>
<b>FABRICS</b>					
Silk fabrics	13.25	25.52	30.60	34.43	35.15
Woollen fabrics	13.84	30.28	49.61	51.79	52.58
Wooven fabrics of cotton	106.64	159.94	189.73	165.54	173.64
Man-made woven fabrics	301.40	431.26	411.34	422.23	473.68
Flax & Jute	83.66	119.40	124.66	169.01	155.67
Piles & knitted	485.44	673.53	757.67	728.08	894.11
Special woven fabrics	165.17	246.82	217.70	199.56	228.05
<b>Sub Total</b>	<b>1169.41</b>	<b>1686.75</b>	<b>1781.31</b>	<b>1770.63</b>	<b>2012.87</b>
<b>YARN</b>					
Silk yarn	8.37	11.90	25.41	20.75	22.07
Woollen yarn including yarn of animal hair.	5.47	5.59	7.86	6.35	5.57
Cotton Yarn (including sewing thread)	16.98	19.56	74.97	26.81	25.63
Flax & Jute	79.27	121.09	138.62	133.13	151.16
Man-made filament yarn	707.69	1199.34	1500.61	1360.79	1160.62
100% non-cotton yarn (including sewing thread)	379.68	416.69	439.70	340.53	238.28
<b>Sub Total</b>	<b>1197.46</b>	<b>1774.17</b>	<b>2187.17</b>	<b>1888.36</b>	<b>1603.35</b>
<b>FIBRE</b>					
Wool / Fine / coarse animal hair	138.52	229.16	241.13	228.79	219.62
Wool Tops	6.68	14.44	19.69	19.94	14.23
Raw Cotton	363.16	539.79	1408.79	580.41	1202.02
MMF	356.15	472.16	638.42	424.58	472.89
Flax & Jute	88.01	179.80	258.34	323.04	365.90
Raw silk	77.25	109.74	214.26	151.65	118.54
<b>Sub Total</b>	<b>1029.77</b>	<b>1545.08</b>	<b>2780.62</b>	<b>1728.41</b>	<b>2393.21</b>
<b>FIBRE</b>					
Wool waste	0.02	0.07	0.29	0.64	0.25
Cotton waste	22.73	19.77	29.90	18.25	17.29
Waste of man-made fibre	4.70	9.76	13.59	9.04	9.13
Silk waste	0.39	0.80	1.09	1.71	1.49
<b>Sub Total</b>	<b>27.84</b>	<b>30.40</b>	<b>44.87</b>	<b>29.64</b>	<b>28.17</b>
<b>OTHER TEXTILE</b>					
Carpets and other textile floor coverings. (Th. Sqm)	87.71	114.76	161.66	157.40	176.82
Wadding, felt and nonwovens & Other textile items	866.62	1298.62	1293.89	1191.06	1283.20
<b>Sub Total</b>	<b>954.33</b>	<b>1413.37</b>	<b>1455.55</b>	<b>1348.46</b>	<b>1460.02</b>
<b>Grand Total</b>	<b>5863.47</b>	<b>8337.05</b>	<b>10633.51</b>	<b>8895.53</b>	<b>9777.94</b>

Source: Monthly Statistics of the Foreign Trade of India. DGCIS, Kolkata.

### Import of Major Textile Items (Value in MN US\$)

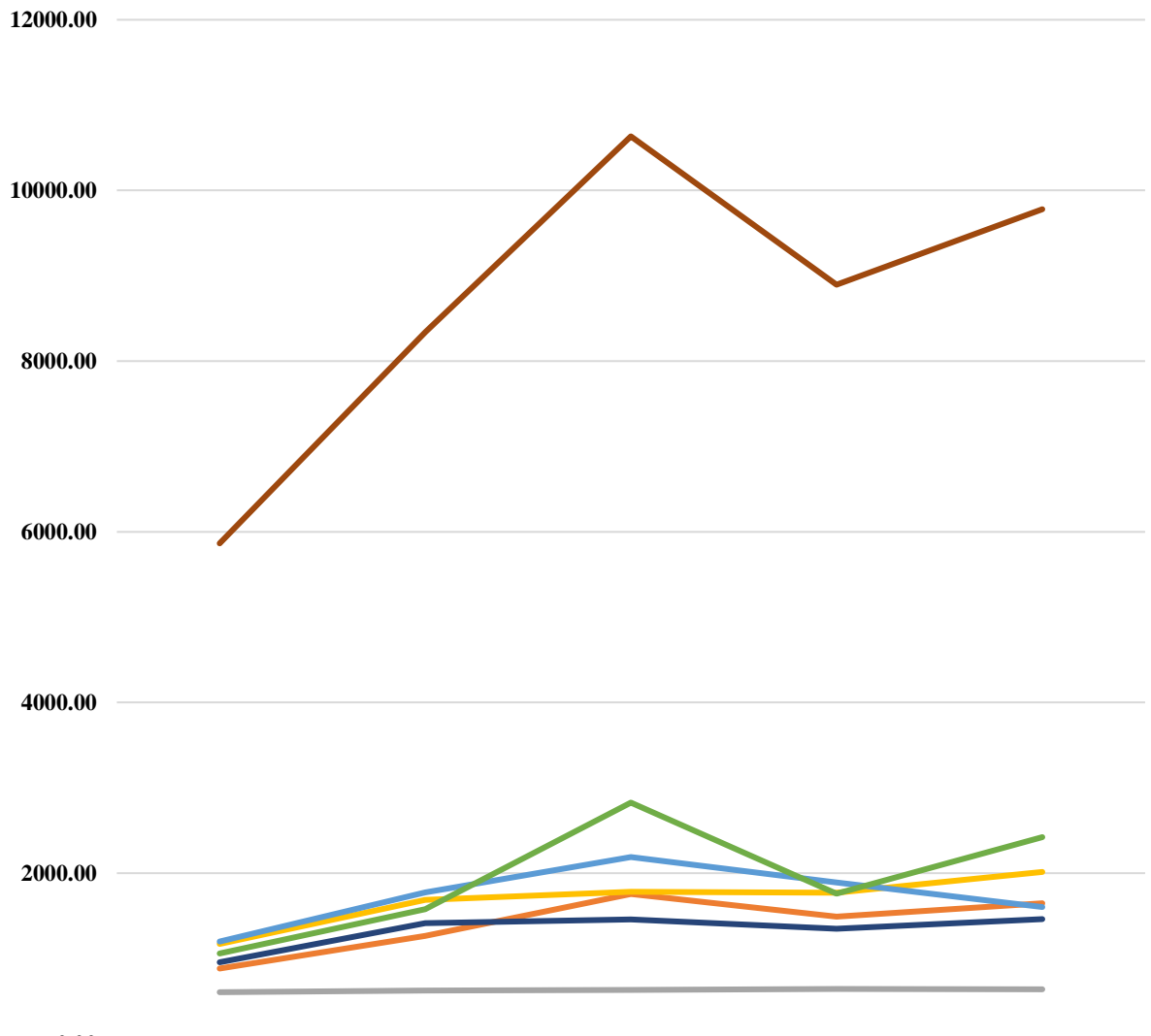

	2020-2021	2021-2022	2022-2023	2023-2024	2024-2025
RMG	881.10	1265.07	1754.55	1488.64	1644.15
Madeups	603.57	622.20	629.44	641.38	636.18
Fabrics	1169.41	1686.75	1781.31	1770.63	2012.87
Yarn	1197.46	1774.17	2187.17	1888.36	1603.35
Fibre	1057.61	1575.49	2825.49	1758.06	2421.38
Other Textile	954.33	1413.37	1455.55	1348.46	1460.02
<b>Total</b>	<b>5863.47</b>	<b>8337.05</b>	<b>10633.51</b>	<b>8895.53</b>	<b>9777.94</b>

### 3.4 EXPORT OF MAJOR TEXTILE ITEMS (Chapter Heading 50 to 63)

(Value in MN US\$)

ITEMS	2020-2021	2021-2022	2022-2023	2023-2024	2024-2025
<b>RMG</b>					
COTTON	6642.38	8758.86	9095.68	8051.98	9159.38
MAN-MADE	2765.22	3403.57	3182.75	2831.06	2844.76
SILK	93.63	62.68	93.30	101.87	91.05
WOOL	340.77	397.28	439.27	455.24	471.63
OTHERS	2447.88	3398.31	3393.13	3104.89	3440.20
<b>Sub Total</b>	<b>12289.89</b>	<b>16020.70</b>	<b>16204.13</b>	<b>14545.03</b>	<b>16007.02</b>
<b>MADEUPS</b>					
COTTON	3407.14	4470.69	3569.86	3651.56	3951.37
MAN-MADE	829.80	1208.93	1102.68	1025.37	1211.50
SILK	5.61	2.67	2.42	2.25	2.46
WOOL	15.46	27.21	30.39	22.70	19.43
OTHERS	963.82	1047.96	952.29	884.31	918.14
<b>Sub Total</b>	<b>5221.83</b>	<b>6757.45</b>	<b>5657.64</b>	<b>5586.20</b>	<b>6102.90</b>
<b>FABRICS</b>					
Silk fabrics	54.90	81.33	74.09	79.65	123.36
Woollen fabrics	13.44	32.66	36.17	28.96	27.52
Wooven fabrics of cotton	1615.24	2452.97	2116.65	1872.31	1959.01
Man-made woven fabrics	1140.13	1500.72	1616.35	1528.98	1441.52
Flax & Jute	122.29	168.22	152.28	139.32	170.33
Piles & Knitted	482.41	850.24	578.62	471.97	590.93
Special woven fabrics	313.85	370.37	346.95	360.12	367.46
<b>Sub Total</b>	<b>3742.25</b>	<b>5456.51</b>	<b>4921.11</b>	<b>4481.31</b>	<b>4680.14</b>
<b>YARN</b>					
Silk yarn	3.77	4.62	4.61	4.20	4.97
Woollen yarn including yarn of animal hair.	64.94	87.28	118.03	126.86	97.72
Cotton Yarn (including sewing thread)	2806.65	5518.31	2765.47	3791.98	3565.10
Flax & Jute	26.64	33.99	26.88	25.50	41.06
Man-made filament yarn	827.09	1480.28	982.02	874.50	922.94
100% non-cotton yarn (including sewing thread)	506.41	829.93	678.26	595.25	593.47
<b>Sub Total</b>	<b>4235.50</b>	<b>7954.42</b>	<b>4575.28</b>	<b>5418.29</b>	<b>5225.27</b>
<b>FIBRE</b>					
Wool / Fine / coarse animal hair	1.07	1.55	1.74	2.38	1.17
Wool Tops	6.66	7.79	8.57	3.77	6.39
Raw Cotton	1802.23	2719.02	723.73	1031.36	729.87
MMF	372.48	676.85	453.94	393.18	416.82
Flax & Jute	384.88	473.22	288.02	308.39	398.71
Raw silk	0.18	2.46	0.22	1.86	3.03
<b>Sub Total</b>	<b>2567.50</b>	<b>3880.89</b>	<b>1476.22</b>	<b>1740.95</b>	<b>1556.00</b>
<b>FIBRE WASTE</b>					
Wool waste	2.56	5.64	6.65	3.33	2.31
Cotton waste	94.98	97.23	57.70	85.16	79.84
Waste of man-made fibre	0.90	2.75	8.63	8.32	8.28
Silk waste	20.35	28.04	22.29	38.35	31.35
<b>Sub Total</b>	<b>118.79</b>	<b>133.66</b>	<b>95.28</b>	<b>135.15</b>	<b>121.79</b>
<b>OTHER TEXTILE</b>					
Carpets and other textile floor coverings. (Th. Sqm)	1869.21	2232.99	1832.85	1875.56	2097.71
Wadding, felt and nonwovens & Other textile items	859.48	1000.95	906.58	1054.37	1169.66
<b>Sub Total</b>	<b>2728.69</b>	<b>3233.94</b>	<b>2739.43</b>	<b>2929.93</b>	<b>3267.37</b>
<b>Grand Total</b>	<b>30904.46</b>	<b>43437.57</b>	<b>35669.09</b>	<b>34836.85</b>	<b>36960.48</b>

Source: Monthly Statistics of the Foreign Trade of India. DGCIS, Kolkata.

### Export of Major Textile Items (value in MN US\$)

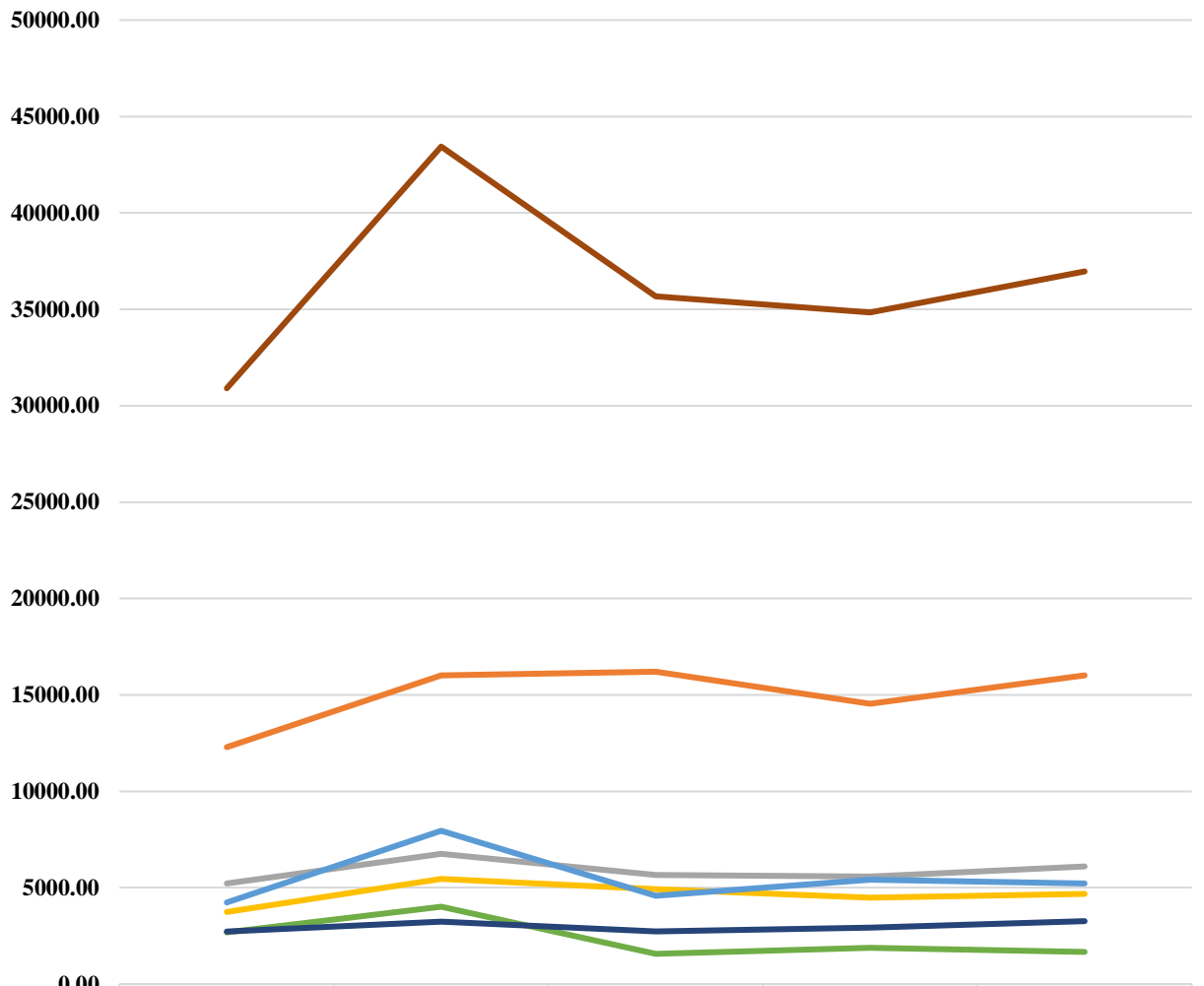

	2020-2021	2021-2022	2022-2023	2023-2024	2024-2025
RMG	12289.89	16020.70	16204.13	14545.03	16007.02
Madeups	5221.83	6757.45	5657.64	5586.20	6102.90
Fabrics	3742.25	5456.51	4921.11	4481.31	4680.14
Yarn	4235.50	7954.42	4575.28	5418.29	5225.27
Fibre	2686.29	4014.55	1571.49	1876.10	1677.79
Other Textile	2728.69	3233.94	2739.43	2929.93	3267.37
<b>Total</b>	<b>30904.46</b>	<b>43437.57</b>	<b>35669.09</b>	<b>34836.85</b>	<b>36960.48</b>

### 3.5 Import of Principal Commodities Groups

Items	Unit	APRIL - MARCH							
		QUANTITY		(VALUE IN RS. Mn.)			(VALUE IN Mn US\$)		
		2023-2024	2024-2025	2023-2024	2024-2025	% Variation	2023-2024	2024-2025	% Variation
<b>FIBRE</b>									
Cotton Raw Incl. Waste	TON	252176	600475	49471.16	103260.85	108.73	598.66	1219.32	103.67
Manmade Staple Fibre	KGS	186697224	214105328	35908.59	40751.53	13.49	433.62	482.03	11.16
Silk Raw	KGS	2650441	2036211	12549.59	10020.33	-20.15	151.65	118.54	-21.83
Wool Raw	KGS	92201986	105275574	17984.70	17408.20	-3.21	217.39	206.12	-5.19
Silk Waste	KGS	40148	40322	141.72	125.86	-11.19	1.71	1.49	-12.60
<b>SUB-TOTAL</b>		<b>N.A.</b>	<b>N.A.</b>	<b>116055.75</b>	<b>171566.76</b>	<b>47.83</b>	<b>1403.04</b>	<b>2027.50</b>	<b>44.51</b>
<b>YARN / FABRICS / MADEUPS</b>									
Cotton Yarn	TON	7870	7561	2189.38	2131.18	-2.66	26.47	25.20	-4.79
Cotton Fabrics, Madeups Etc.	N.A.	N.A.	N.A.	47733.70	54159.32	13.46	576.48	640.37	11.08
Natural Silk Yarn, Fabrics, Madeup	N.A.	N.A.	N.A.	4570.40	4842.13	5.95	55.19	57.24	3.71
Manmade Yarn, Fabrics, Madeups	N.A.	N.A.	N.A.	235251.92	230584.62	-1.98	2841.72	2725.58	-4.09
Wollen Yarn, Fabrics, Madeups Etc.	N.A.	N.A.	N.A.	10707.43	9160.14	-14.45	129.34	108.41	-16.18
Other textile yarn, fabrics, madeups etc	N.A.	N.A.	N.A.	102767.26	112377.56	9.35	1241.00	1327.89	7.00
<b>SUB-TOTAL</b>	<b>N.A.</b>	<b>N.A.</b>	<b>N.A.</b>	<b>403220.09</b>	<b>413254.95</b>	<b>2.49</b>	<b>4870.20</b>	<b>4884.68</b>	<b>0.30</b>
<b>RMG</b>									
Rmg Cotton Including Accessories	N.A.	N.A.	N.A.	60998.26	66918.66	9.71	736.76	790.84	7.34
Rmg Silk	N.A.	N.A.	N.A.	1788.93	578.58	-67.66	21.63	6.84	-68.36
Rmg Manmade Fibres	N.A.	N.A.	N.A.	37280.42	48519.23	30.15	449.94	573.47	27.45
Rmg Wool	N.A.	N.A.	N.A.	4970.95	2768.99	-44.30	59.94	32.82	-45.24
Rmg Of Other Textile Material	N.A.	N.A.	N.A.	18252.93	20327.38	11.37	220.50	240.33	8.99
<b>SUB-TOTAL</b>	<b>N.A.</b>	<b>N.A.</b>	<b>N.A.</b>	<b>123291.50</b>	<b>139112.83</b>	<b>12.83</b>	<b>1488.77</b>	<b>1644.31</b>	<b>10.45</b>
<b>CARPET</b>									
Carpet (Excl. Silk) Handmade	SQM	5169803	6297632	2731.74	2996.38	9.69	32.97	35.44	7.50
Silk Carpet	SQM	2493	1255	45.89	45.63	-0.58	0.55	0.54	-3.26
<b>SUB-TOTAL</b>		<b>5172296</b>	<b>6298887</b>	<b>2778</b>	<b>3042</b>	<b>9.52</b>	<b>34</b>	<b>36</b>	<b>7.32</b>
<b>JUTE</b>									
Jute Yarn	TON	69627	65515	5045.53	5065.84	0.40	60.94	59.82	-1.84
Jute Raw	TON	138601	112034	7660.73	6716.77	-12.32	92.67	79.65	-14.05
Jute Hessian	N.A.	N.A.	N.A.	3053.93	3724.54	21.96	36.88	43.94	19.15
Floor Covering of Jute	SQM	111624	115341	29.50	49.13	66.52	0.36	0.58	62.06
Other Jute Manufactures	N.A.	N.A.	N.A.	9150.65	6990.51	-23.61	110.48	82.51	-25.32
<b>SUB-TOTAL</b>	<b>N.A.</b>	<b>N.A.</b>	<b>N.A.</b>	<b>24940.33</b>	<b>22546.79</b>	<b>-9.60</b>	<b>301.33</b>	<b>266.50</b>	<b>-11.56</b>
<b>OTHER ITEMS</b>									
Coir & Coir Manufacturers	N.A.	N.A.	N.A.	492.37	384.39	-21.93	5.94	4.52	-23.84
Handicrafts (Excl. Handmade Crfts)	N.A.	N.A.	N.A.	70278.04	60316.90	-14.17	847.45	713.38	-15.82
Handloom Products	N.A.	N.A.	N.A.	147.55	171.17	16.01	1.78	2.03	13.94
<b>SUB-TOTAL</b>	<b>N.A.</b>	<b>N.A.</b>	<b>N.A.</b>	<b>70917.96</b>	<b>60872.46</b>	<b>-14.16</b>	<b>855.17</b>	<b>719.94</b>	<b>-15.81</b>
<b>GRAND TOTAL</b>	<b>N.A.</b>	<b>N.A.</b>	<b>N.A.</b>	<b>741203.26</b>	<b>810395.80</b>	<b>9.34</b>	<b>8952.03</b>	<b>9578.90</b>	<b>7.00</b>
<b>ALL ITEMS</b>				<b>56160423.66</b>	<b>60899092.33</b>	<b>8.44</b>	<b>678214.77</b>	<b>720241.26</b>	<b>6.20</b>

Source: Foreign Trade Statistics of India (Principal Commodities & Countries), DGCIS, Kolkata.

### 3.6 Export of Principal Commodities Groups

Items	Unit	APRIL - MARCH							
		QUANTITY		VALUE IN RS. Mn.)			(VALUE IN Mn US\$)		
		2023-2024	2024-2025	2023-2024	2024-2025	% Variation	2023-2024	2024-2025	% Variation
<b>FIBRE</b>									
Cotton Raw Incl. Waste	TON	573096	458163	92497.49	68547.35	-25.89	1116.52	809.72	-27.48
Manmade Staple Fibre	KGS	299682120	343870498	33228.58	35925.06	8.11	401.50	425.10	5.88
Silk Raw	KGS	57118	85140	153.23	254.05	65.80	1.85	3.03	64.21
Wool Raw	KGS	169345	113369	54.98	33.49	-39.08	0.66	0.40	-40.33
Silk Waste	KGS	3493191	2705326	3176.63	2646.67	-16.68	38.35	31.35	-18.24
<b>SUB-TOTAL</b>		<b>N.A.</b>	<b>N.A.</b>	<b>129110.91</b>	<b>107406.63</b>	<b>-16.81</b>	<b>1558.88</b>	<b>1269.60</b>	<b>-18.56</b>
<b>YARN / FABRICS / MADEUPS</b>									
Cotton Yarn	TON	1214707	1150021	312974.71	300586.85	-3.96	3780.23	3553.19	-6.01
Cotton Fabrics, Madeups Etc.	N.A.	N.A.	N.A.	548946.32	593039.19	8.03	6630.38	7008.60	5.70
Natural Silk Yarn, Fabrics, Madeup	N.A.	N.A.	N.A.	6545.98	10798.36	64.96	79.06	127.69	61.53
Manmade Yarn, Fabrics, Madeups	N.A.	N.A.	N.A.	387359.75	411954.99	6.35	4679.14	4869.44	4.07
Wollen Yarn, Fabrics, Madeups Etc.	N.A.	N.A.	N.A.	15870.99	13517.46	-14.83	191.73	159.86	-16.62
Other textile yarn, fabrics, madeups etc	N.A.	N.A.	N.A.	60529.40	78438.89	29.59	731.00	927.04	26.82
<b>SUB-TOTAL</b>	<b>N.A.</b>	<b>N.A.</b>	<b>N.A.</b>	<b>1332227.14</b>	<b>1408335.74</b>	<b>5.71</b>	<b>16091.53</b>	<b>16645.83</b>	<b>3.44</b>
<b>RMG</b>									
Rmg Cotton Including Accessories	N.A.	N.A.	N.A.	683173.97	794803.07	16.34	8252.38	9381.38	13.68
Rmg Silk	N.A.	N.A.	N.A.	8248.29	7113.23	-13.76	99.64	84.01	-15.69
Rmg Manmade Fibres	N.A.	N.A.	N.A.	228820.68	232650.20	1.67	2764.29	2749.13	-0.55
Rmg Wool	N.A.	N.A.	N.A.	16725.80	14739.51	-11.88	202.04	174.38	-13.69
Rmg Of Other Textile Material	N.A.	N.A.	N.A.	266078.87	304968.72	14.62	3213.83	3600.42	12.03
<b>SUB-TOTAL</b>	<b>N.A.</b>	<b>N.A.</b>	<b>N.A.</b>	<b>1203047.61</b>	<b>1354274.73</b>	<b>12.57</b>	<b>14532.19</b>	<b>15989.33</b>	<b>10.03</b>
<b>CARPET</b>									
Carpet (Excl. Silk) Handmade	SQM	107017407	121303913	111744.94	126591.21	13.29	1349.40	1496.53	10.90
Silk Carpet	SQM	205506	195395	3786.93	3777.59	-0.25	45.75	44.58	-2.56
<b>SUB-TOTAL</b>		<b>107222913</b>	<b>121499308</b>	<b>115532</b>	<b>130369</b>	<b>12.84</b>	<b>1395</b>	<b>1541</b>	<b>10.46</b>
<b>JUTE</b>									
Jute Yarn	TON	8416	14191	797.64	1558.12	95.34	9.63	18.34	90.31
Jute Raw	TON	23590	22545	1212.41	1342.65	10.74	14.65	15.83	8.05
Jute Hessian	N.A.	N.A.	N.A.	7826.93	8679.76	10.90	94.53	102.58	8.51
Floor Covering of Jute	SQM	10327090	11903816	7046.47	7794.64	10.62	85.09	92.13	8.27
Other Jute Manufactures	N.A.	N.A.	N.A.	12369.02	14473.43	17.01	149.59	171.02	14.32
<b>SUB-TOTAL</b>	<b>N.A.</b>	<b>N.A.</b>	<b>N.A.</b>	<b>29252.47</b>	<b>33848.60</b>	<b>15.71</b>	<b>353.50</b>	<b>399.89</b>	<b>13.12</b>
<b>OTHER ITEMS</b>									
Coir & Coir Manufacturers	N.A.	N.A.	N.A.	29820.04	38598.10	29.44	360.19	454.55	26.20
Handicrafts (Excl. Handmade Crfts)	N.A.	N.A.	N.A.	149248.67	149432.68	0.12	1802.29	1766.57	-1.98
Handloom Products	N.A.	N.A.	N.A.	11616.93	12006.39	3.35	140.40	141.96	1.11
<b>SUB-TOTAL</b>	<b>N.A.</b>	<b>N.A.</b>	<b>N.A.</b>	<b>190685.64</b>	<b>200037.17</b>	<b>4.90</b>	<b>2302.88</b>	<b>2363.08</b>	<b>2.61</b>
<b>GRAND TOTAL</b>	<b>N.A.</b>	<b>N.A.</b>	<b>N.A.</b>	<b>2999855.64</b>	<b>3234271.66</b>	<b>7.81</b>	<b>36234.13</b>	<b>38208.83</b>	<b>5.45</b>
<b>ALL ITEMS</b>				<b>36189522.71</b>	<b>37010700.95</b>	<b>2.27</b>	<b>437072.03</b>	<b>437415.91</b>	<b>0.08</b>

Source: Foreign Trade Statistics of India (Principal Commodities & Countries), DGCIS, Kolkata.

### 3.7 IMPORTS / EXPORTS OF MAN-MADE FIBRE

(In Tonnes)

YEARS	IMPORT				EXPORT			
	VISCOSE STAPLE FIBRE	POLYESTER STAPLE FIBRE / DDW/TOPS	ACRYLIC STAPLE FIBRE /TOW/TOPS	TOTAL	VISCOSE STAPLE FIBRE	POLYESTER STAPLE FIBRE / DDW/TOP	ACRYLIC STAPLE FIBRE /TOW/TOPS	TOTAL
1989-90	307	9455	11246	<b>21008</b>	560	35945	191	<b>36696</b>
1990-91	343	10476	8327	<b>19146</b>	356	23871	180	<b>24407</b>
1991-92	27	8369	3136	<b>11532</b>	1552	13185	396	<b>15133</b>
1992-93	885	9106	3967	<b>13958</b>	1742	17313	350	<b>19405</b>
1993-94	1559	19137	6370	<b>27066</b>	630	7105	469	<b>8204</b>
1994-95	18462	44306	14322	<b>77090</b>	725	11002	1069	<b>12796</b>
1995-96	14246	40433	13894	<b>68573</b>	326	8889	217	<b>9432</b>
1996-97	12667	38564	27847	<b>79078</b>	568	8229	379	<b>9176</b>
1997-98	13610	29766	34087	<b>77463</b>	1162	7966	117	<b>9245</b>
1998-99	2270	17444	31279	<b>50993</b>	914	16587	438	<b>17939</b>
1999-2000	975	13830	14374	<b>29179</b>	1597	51065	728	<b>53390</b>
2000-2001	1168	21309	14066	<b>36543</b>	2423	29238	461	<b>32122</b>
2001-2002	1717	26947	9669	<b>38333</b>	1516	17902	321	<b>19739</b>
2002-2003	2712	25812	21719	<b>50243</b>	5896	29320	5176	<b>40392</b>
2003-2004	2672	12057	12754	<b>27483</b>	9297	31746	13832	<b>54875</b>
2004-2005	1006	15372	14188	<b>30566</b>	7513	50116	13947	<b>71576</b>
2005-2006	1034	15808	11747	<b>28589</b>	15355	42609	5192	<b>63156</b>
2006-2007	6455	14213	11646	<b>32314</b>	19574	124156	2696	<b>146426</b>
2007-2008	6998	16119	7360	<b>30477</b>	26419	145825	958	<b>173202</b>
2008-2009	10981	16483	10608	<b>38072</b>	28387	136370	1595	<b>166352</b>
2009-2010	18712	14417	10752	<b>43881</b>	59438	160828	5780	<b>226046</b>
2010-2011	14074	31549	21434	<b>67057</b>	56236	162382	25233	<b>243851</b>
2011-2012	21411	44677	19582	<b>85670</b>	78575	176000	15220	<b>269795</b>
2012-2013	15362	29670	28782	<b>73814</b>	99525	170317	6749	<b>276591</b>
2013-2014	18378	42635	32161	<b>93174</b>	107149	205341	16318	<b>328808</b>
2014-2015	27333	81864	31840	<b>141037</b>	129767	183575	20792	<b>334134</b>
2015-2016	34012	99719	35013	<b>168744</b>	153998	181813	31042	<b>366853</b>
2016-2017	33911	99809	32353	<b>166073</b>	157376	212668	27185	<b>397229</b>
2017-2018	28120	88990	28531	<b>145641</b>	124501	227441	18705	<b>370647</b>
2018-2019	41952	91775	35316	<b>169043</b>	78573	255455	25321	<b>359349</b>
2019-2020	54410	118176	50311	<b>222897</b>	70948	285157	22345	<b>378450</b>
2020-2021	23	84273	37587	<b>121883</b>	0	291399	8085	<b>299484</b>
2021-2022	17	78310	31391	<b>109718</b>	1	383703	2991	<b>386695</b>
2022-2023	49	95482	22365	<b>117896</b>	439	227375	9743	<b>237557</b>
2023-2024	190	54707	12811	<b>67708</b>	5545	207111	2847	<b>215503</b>
2024-2025	280	70376	12445	<b>83101</b>	4547	275758	2724	<b>283029</b>

Source: Monthly Statistics of the Foreign Trade of India, DGCIS, Kolkata.

### Import of Man-Made Fibre (in Tonnes)

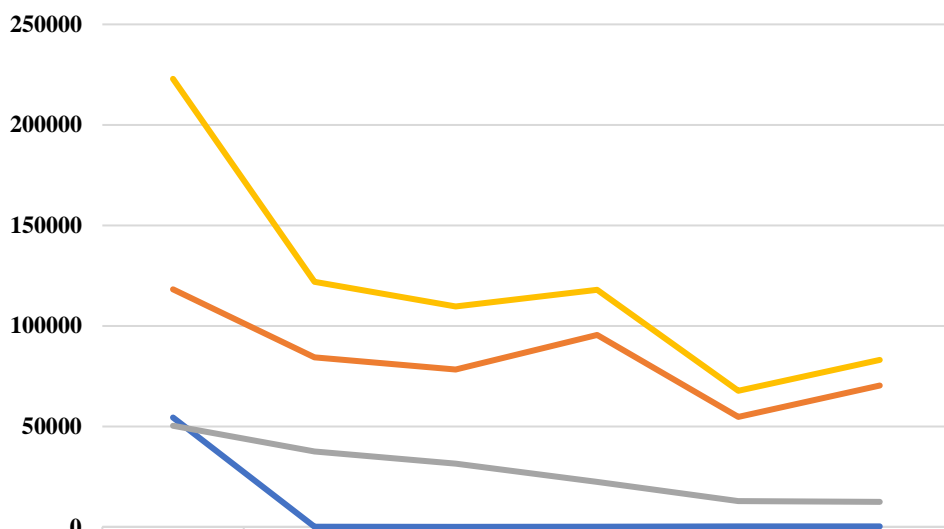

	2019-2020	2020-2021	2021-2022	2022-2023	2023-2024	2024-2025
— VISCOS STAPLE FIBRE	54410	23	17	49	190	280
— POLYESTER STAPLE FIBRE / DDW/TOPS	118176	84273	78310	95482	54707	70376
— ACRYLIC STAPLE FIBRE /TOW/TOPS	50311	37587	31391	22365	12811	12445
— TOTAL	222897	121883	109718	117896	67708	83101

### Export of Man-Made Fibre (in Tonnes)

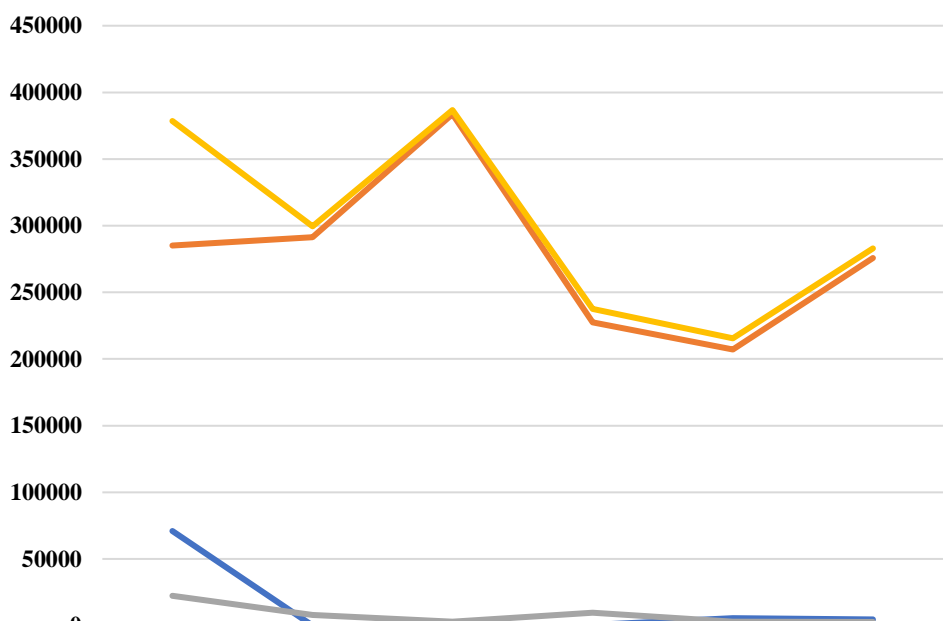

	2019-2020	2020-2021	2021-2022	2022-2023	2023-2024	2024-2025
— VISCOS STAPLE FIBRE	70948	0	1	439	5545	4547
— POLYESTER STAPLE FIBRE / DDW/TOPS	285157	291399	383703	227375	207111	275758
— ACRYLIC STAPLE FIBRE /TOW/TOPS	22345	8085	2991	9743	2847	2724
— TOTAL	378450	299484	386695	237557	215503	283029

### 3.8 IMPORTS / EXPORTS OF MAN-MADE FILAMENT YARN

(In Tonnes)

YEARS	IMPORT				EXPORT			
	VISCOSE FILAMENT YARN	NYLON FILAMENT YARN	POLYESTER FILAMENT YARN	TOTAL	VISCOSE FILAMENT YARN	NYLON FILAMEN T YARN	POLYESTER FILAMENT YARN	TOTAL
1989-90	508	1579	11391	<b>13478</b>	3433	17	1705	<b>5155</b>
1990-91	379	1090	26812	<b>28281</b>	1730	0	1293	<b>3023</b>
1991-92	26	403	3860	<b>4289</b>	3389	59	3048	<b>6496</b>
1992-93	124	269	3195	<b>3588</b>	2357	149	7200	<b>9706</b>
1993-94	788	1059	20720	<b>22567</b>	1473	207	7792	<b>9472</b>
1994-95	689	717	35916	<b>37322</b>	3032	331	14165	<b>17528</b>
1995-96	148	485	19722	<b>20355</b>	6743	323	14760	<b>21826</b>
1996-97	267	698	14456	<b>15421</b>	4584	879	25558	<b>31021</b>
1997-98	1370	1211	2924	<b>5505</b>	4479	1066	50010	<b>55555</b>
1998-99	1024	1342	28661	<b>31027</b>	5005	1556	36699	<b>43260</b>
99- 2000	842	2979	75248	<b>79069</b>	7851	1464	49182	<b>58497</b>
2000-2001	500	3641	57644	<b>61785</b>	10892	3761	92089	<b>106742</b>
2001-2002	1592	3710	80955	<b>86257</b>	7884	3294	66749	<b>77927</b>
2002-2003	6780	3356	110830	<b>120966</b>	10347	4973	91148	<b>106468</b>
2003-2004	3429	3290	93837	<b>100556</b>	3855	11788	70705	<b>86348</b>
2004-2005	2877	14855	114698	<b>132430</b>	7700	7011	95666	<b>110377</b>
2005-2006	2536	11159	92651	<b>106346</b>	9914	5009	105657	<b>120580</b>
2006-2007	1983	9153	91343	<b>102479</b>	11919	1833	175398	<b>189150</b>
2007-2008	2792	2570	85794	<b>91156</b>	14583	2346	228584	<b>245513</b>
2008-2009	5209	3446	69955	<b>78610</b>	4200	2386	81513	<b>88099</b>
2009-2010	11702	1685	28612	<b>41999</b>	5170	1745	132056	<b>138971</b>
2010-2011	13169	2140	19222	<b>34531</b>	5446	1967	245608	<b>253021</b>
2011-2012	11156	1292	24358	<b>36806</b>	6366	1878	296876	<b>305120</b>
2012-2013	8736	1493	30344	<b>40573</b>	6492	1794	393497	<b>401783</b>
2013-2014	16795	1761	22709	<b>41265</b>	5955	1991	467179	<b>475125</b>
2014-2015	15749	2663	20654	<b>39066</b>	6014	1753	459606	<b>467373</b>
2015-2016	9511	3013	17295	<b>29819</b>	5842	1524	515694	<b>523060</b>
2016-2017	6821	3444	15943	<b>26208</b>	5455	1729	613541	<b>620725</b>
2017-2018	12027	3024	12655	<b>27706</b>	6200	3645	561321	<b>571166</b>
2018-2019	14379	3946	9459	<b>27784</b>	6174	5016	549526	<b>560716</b>
2019-2020	22303	2949	11919	<b>37171</b>	5630	6114	557199	<b>568943</b>
2020-2021	22649	2021	14916	<b>39586</b>	3324	4493	401720	<b>409537</b>
2021-2022	40320	2895	19479	<b>62694</b>	4509	6619	550373	<b>561501</b>
2022-2023	52288	5287	21058	<b>78633</b>	3978	7179	363836	<b>374993</b>
2023-2024	53321	4577	58134	<b>116032</b>	4840	8215	349777	<b>362832</b>
2024-2025	59226	4134	99905	<b>163265</b>	4888	10032	386214	<b>401134</b>

Source: Monthly Statistics of the Foreign Trade of India, DGCIS, Kolkata.

### Export of Man-Made Filament Yarn (in Tonnes)

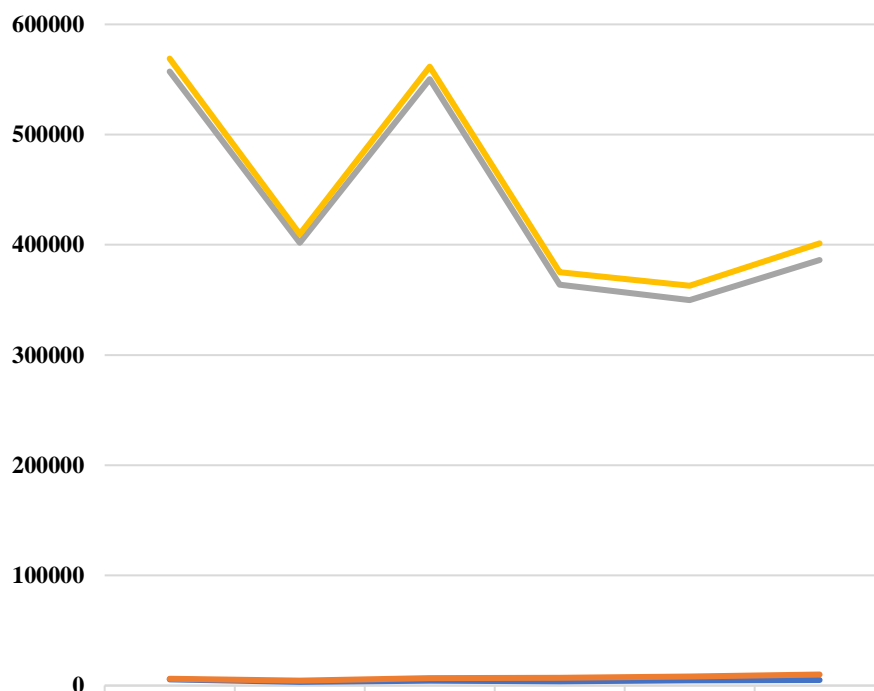

	2019-2020	2020-2021	2021-2022	2022-2023	2023-2024	2024-2025
— VISCOSE FILAMENT YARN	5630	3324	4509	3978	4840	4888
— NYLON FILAMENT YARN	6114	4493	6619	7179	8215	10032
— POLYESTER FILAMENT YARN	557199	401720	550373	363836	349777	386214
— TOTAL	568943	409537	561501	374993	362832	401134

### Import of Man-Made Filament Yarn (in Tonnes)

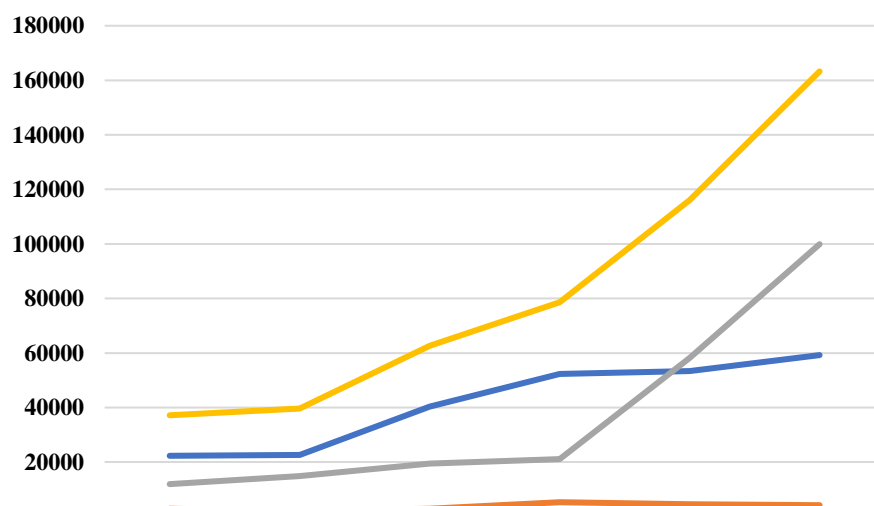

	2019-2020	2020-2021	2021-2022	2022-2023	2023-2024	2024-2025
— VISCOSE FILAMENT YARN	22303	22649	40320	52288	53321	59226
— NYLON FILAMENT YARN	2949	2021	2895	5287	4577	4134
— POLYESTER FILAMENT YARN	11919	14916	19479	21058	58134	99905
— TOTAL	37171	39586	62694	78633	116032	163265

### 3.9 IMPORTS OF RAW WOOL & RAGS

(Million Kg.)

Year	RAW WOOL	WOOLLEN & COTTON RAGS ETC.
1990-91	29.21	62.14
1991-92	27.66	53.76
1992-93	38.55	64.96
1993-94	57.12	61.45
1994-95	36.73	83.02
1995-96	45.52	79.87
1996-97	57.76	76.42
1997-98	57.71	83.25
1998-99	54.99	70.87
1999-2000	61.38	71.98
2000-01	53.76	97.78
2001-02	72.74	68.18
2002-03	73.66	52.39
2003-04	84.61	82.81
2004-05	84.75	73.61
2005-06	90.19	124.97
2006-07	99.62	110.26
2007-08	93.08	91.81
2008-09	65.75	85.40
2009-10	68.26	82.76
2010-11	94.77	95.55
2011-12	76.29	140.52
2012-13	77.16	186.38
2013-14	89.60	187.53
2014-15	96.53	222.86
2015-16	97.84	267.20
2016-17	87.15	242.56
2017-18	79.95	286.11
2018-19	77.44	421.44
2019-20	69.21	486.99
2020-21	81.62	415.00
2021-22	107.84	533.44
2022-23	80.86	610.55
2023-24	92.20	617.49
2024-25	105.28	631.41

Source : Monthly Statistics of the Foreign Trade of India, DGCIS, Kolkata.

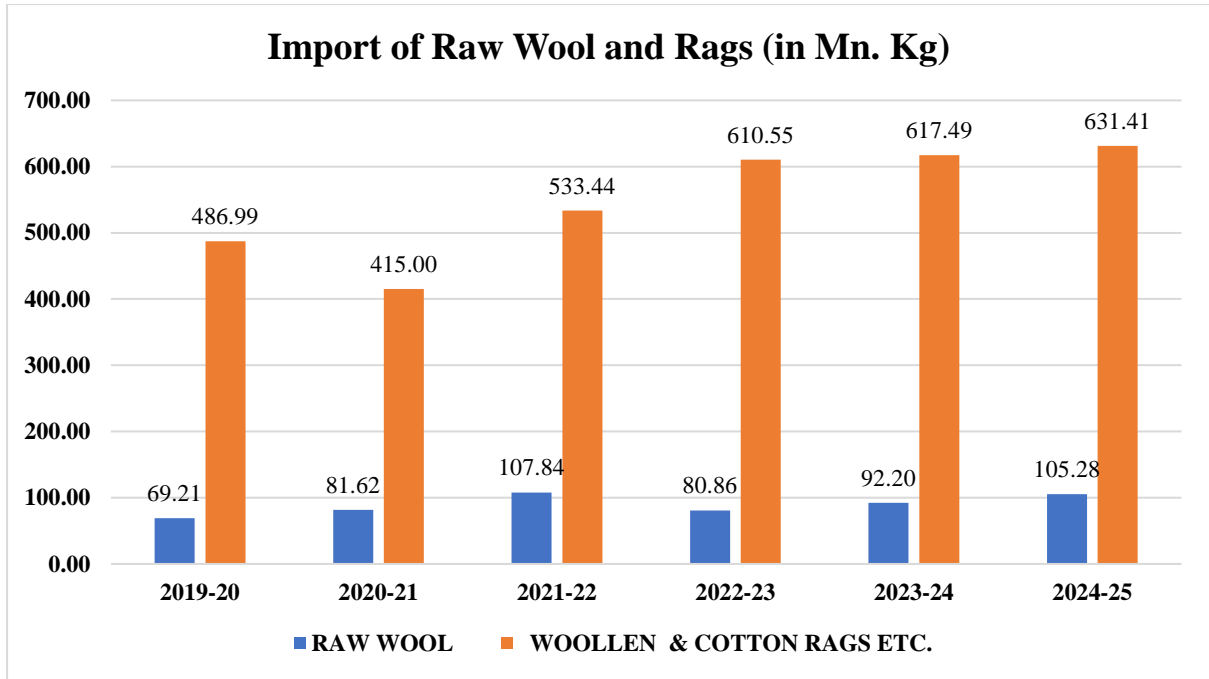

### 3.10 Export of Wool Items (Rs Crore)

Year	Woolen Yarn, fabrics	Ready Made Garments	Carpet (Excluding Silk Carpet)	Total
2015-16	1284.91	1724.86	9421.75	12431.52
2016-17	1180.24	1443.26	9956.63	12580.13
2017-18	1197.86	1089.97	9196.99	11484.82
2018-19	1543.25	1378.32	10262.79	13184.36
2019-20	1282.36	1096.18	9581.38	11959.92
2020-21	803.38	796.52	10846.06	12444.45
2021-22	1239.33	1105.53	13069.42	15414.28
2022-23	1643.59	1452.37	10556.92	13652.88
2023-24	1587.09	1672.57	11174.49	14434.15

Source: Monthly Statistics of the Foreign Trade of India, DGCIS, Kolkata.

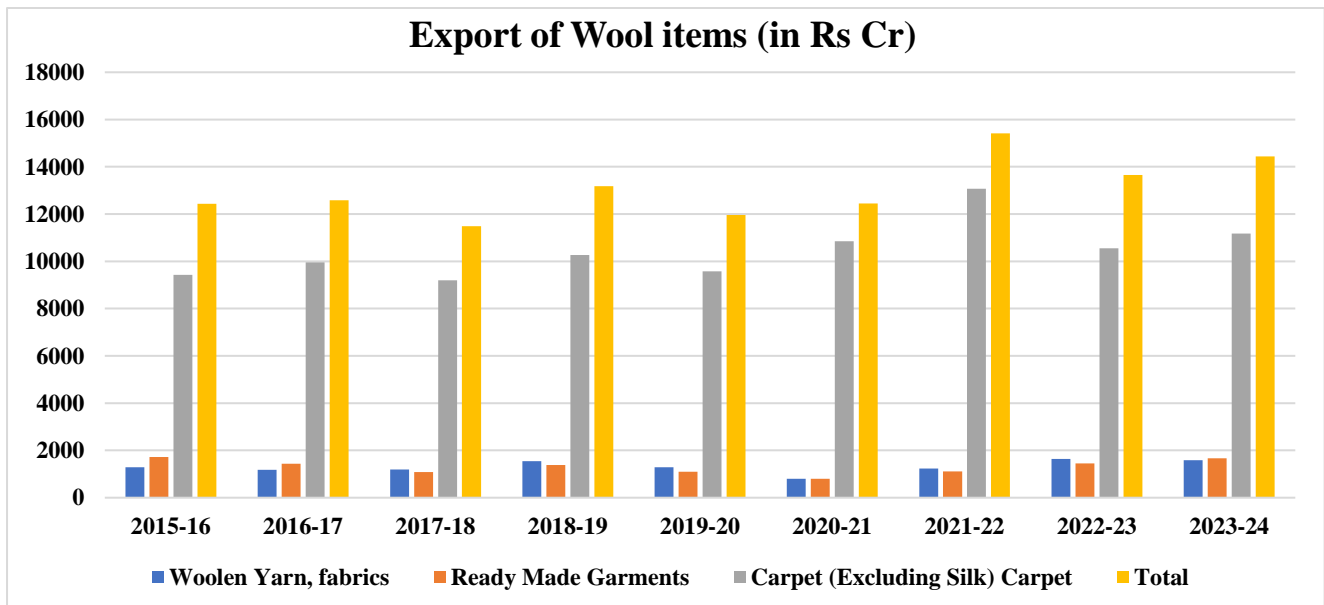

**3.11 IMPORT OF WORN CLOTHING AND OTHER  
WORN ARTICLES (USED CLOTH)  
HSN CODE - 63090000**

Year	Mn. Kg	Rs. Mn	MN US\$
2003-2004	108	2786	60.88
2004-2005	61	1509	33.35
2005-2006	24	509	11.46
2006-2007	22	470	10.35
2007-2008	37	747	18.58
2008-2009	219	4093	88.40
2009-2010	166	2214	47.18
2010-2011	187	2535	55.46
2011-2012	257	4237	88.34
2012-2013	253	6121	112.50
2013-2014	281	7099	117.18
2014-2015	294	7447	121.92
2015-2016	316	7120	109.03
2016-2017	327	5774	86.08
2017-2018	328	6345	98.43
2018-2019	245	6675	95.52
2019-2020	238	6684	93.80
2020-2021	183	5445	73.43
2021-2022	164	6109	81.96
2022-2023	196	9163	114.18
2023-2024	183	7137	86.15
2024-2025	190	6928	81.93

Source : Monthly Statistics of the Foreign Trade of India, DGCIS, Kolkata

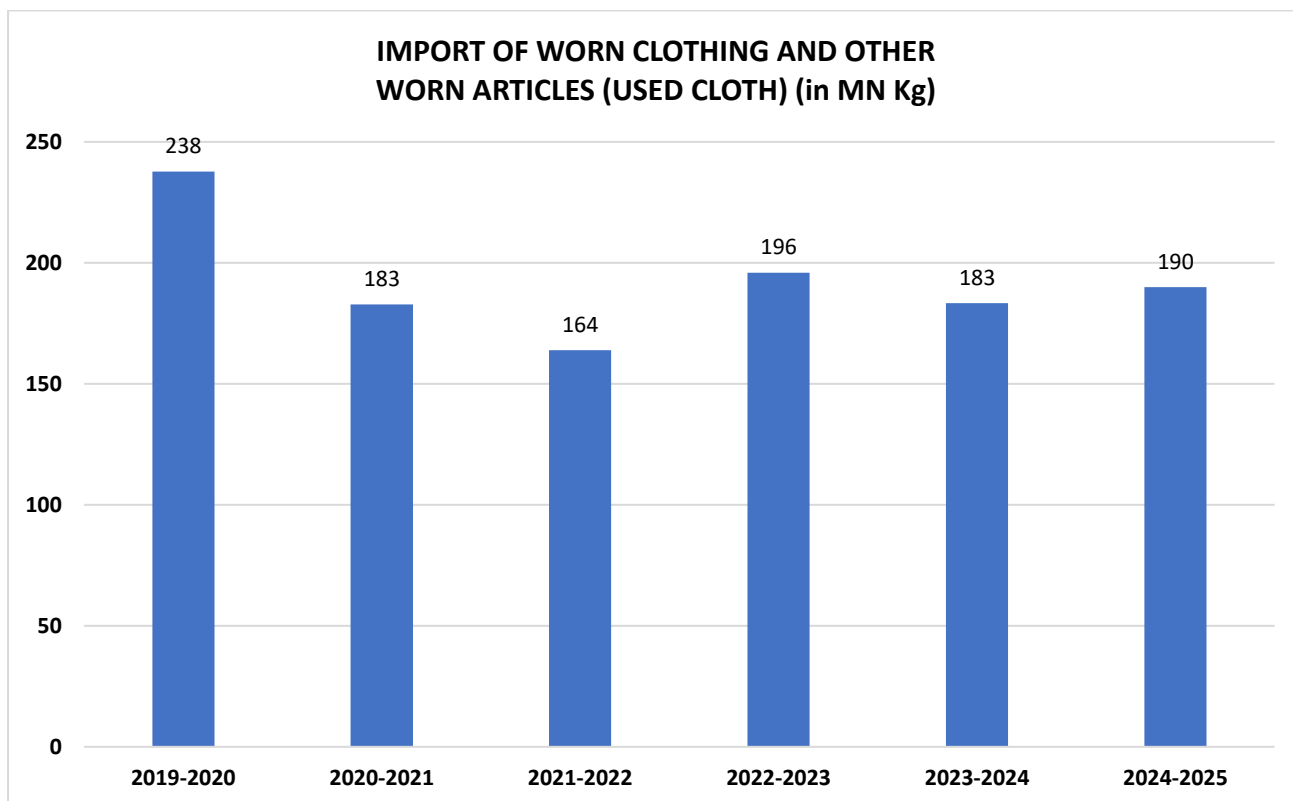

### 3.12 STATE WISE EXPORT OF TEXTILE ITEMS

(MN US\$)

SR.	STATE	2020-2021	2021-2022	2022-2023	2023-2024	2024-2025
1	ANDAMAN & NICOBAR	0.08	0.00	0.00	0.00	0.00
2	ANDHRA PRADESH	444.75	761.31	428.88	473.12	504.26
3	ARUNACHAL PRADESH	0.01	0.00	0.00	0.00	0.01
4	ASSAM	3.70	6.91	3.82	2.19	1.92
5	BIHAR	38.89	35.44	26.75	31.34	43.37
6	CHANDIGARH	5.32	9.68	29.53	15.95	0.00
7	CHATTISGARH	0.84	2.40	1.35	2.08	4.93
8	DADRA AND NAGAR HAVELI AND DAMAN & DIU	736.65	1184.49	819.88	791.27	845.02
9	DELHI	1688.75	1440.86	1028.86	927.62	25.61
10	GOA	9.97	10.75	9.70	11.10	10.81
11	GUJARAT	5090.02	7368.51	5038.30	5752.57	5944.95
12	HARYANA	2824.40	3965.65	3523.69	3457.16	17.58
13	HIMACHAL PRADESH	177.75	329.81	259.09	237.01	0.32
14	JAMMU & KASHMIR	67.70	109.87	101.02	88.70	0.04
15	JHARKHAND	9.46	7.47	15.01	25.34	33.56
16	KARNATAKA	1828.88	2610.59	2811.60	2665.83	2774.89
17	KERALA	380.55	503.77	425.99	429.46	493.02
18	LADAKH	0.00	0.02	0.02	0.01	0.00
19	LAKSHADWEEP	0.01	0.11	0.00	0.00	0.01
20	MADHYA PRADESH	1327.22	2085.66	1324.22	1366.55	1366.08
21	MAHARASHTRA	3862.94	5164.09	3843.61	3848.88	3807.55
22	MANIPUR	0.00	0.57	0.00	0.01	0.01
23	MEGHALAYA	0.01	0.00	0.00	0.00	0.05
24	MIZORAM	0.00	0.00	0.00	0.04	0.00
25	NAGALAND	0.11	0.28	0.12	0.12	0.06
26	ODISHA	28.03	84.87	65.91	85.39	88.85
27	PUDUCHERRY	23.85	13.63	12.95	9.59	9.22
28	PUNJAB	1303.75	2088.91	1480.88	1476.95	233.33
29	RAJASTHAN	1118.17	1722.47	1487.98	1534.69	670.27
30	SIKKIM	0.03	0.00	0.01	0.00	0.02
31	TAMIL NADU	6398.94	8950.34	8099.41	7297.32	8219.89
32	TELANGANA	202.82	468.27	134.43	166.05	147.60
33	TRIPURA	0.03	0.04	0.00	0.00	0.00
34	UNSPECIFIED	48.17	60.82	212.52	9.40	7293.23
35	UTTAR PRADESH	2441.17	3264.84	3409.51	3168.56	3463.89
36	UTTARAKHAND	47.97	80.67	44.20	39.83	0.06
37	WEST BENGAL	793.51	1104.44	1029.84	922.72	960.06
<b>TOTAL</b>		<b>30904.46</b>	<b>43437.58</b>	<b>35669.09</b>	<b>34836.85</b>	<b>36960.48</b>

Source: Monthly Statistics of the Foreign Trade of India, DGCIS, Kolkata.

## State wise Total Export (MN US\$) since 2019-20 to 2024-25

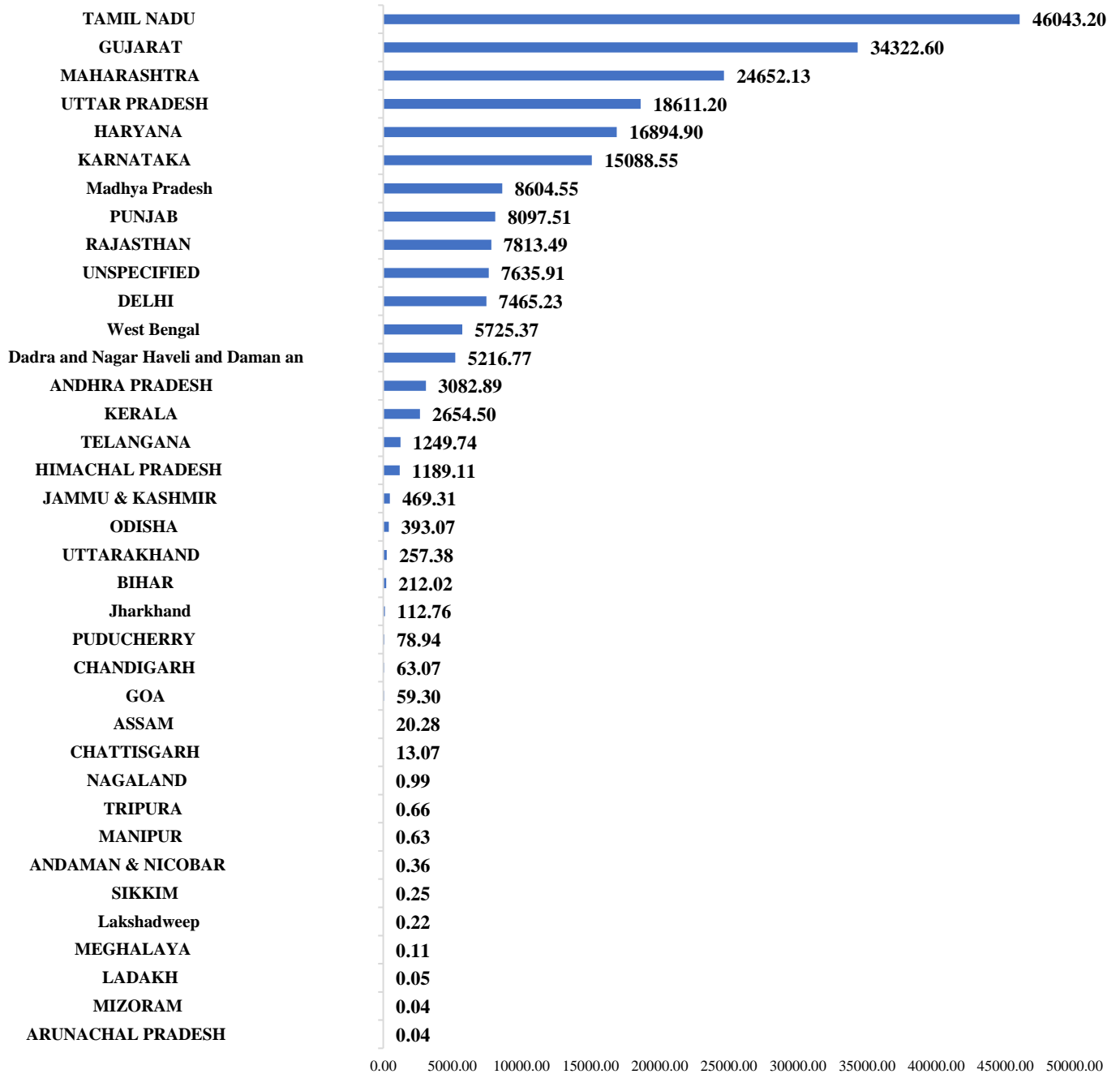

### 3.13 STATE WISE - ITEM WISE EXPORT OF TEXTILE ITEMS

(Rs. Lakh)

STATE	ITEMS	2019-2020	2020-2021	2021-2022	2022-2023	2023-2024	2024-2025
ANDAMAN & NICOBAR	RMG	165.16	1.78	0.43	0.00	0.00	0.00
	Madeups	0.00	40.69	1.58	0.00	0.00	0.00
	Fabrics	0.00	0.53	0.00	0.00	0.00	0.02
	Yarn	0.00	12.93	0.00	0.00	0.00	0.00
	Fibre	0.00	0.00	0.00	0.00	0.00	0.00
	Other Textile	32.84	0.00	0.00	0.00	0.00	0.00
<b>TOTAL</b>		<b>198.00</b>	<b>55.93</b>	<b>2.01</b>	<b>0.00</b>	<b>0.00</b>	<b>0.02</b>
ANDHRA PRADESH	RMG	149615.84	129116.69	165884.38	178831.67	168503.47	223886.20
	Madeups	6257.34	12020.85	12088.28	11500.19	11217.67	18505.14
	Fabrics	62466.10	62969.69	106127.91	95778.83	81447.27	101118.98
	Yarn	96723.47	111541.59	240779.70	45198.72	111042.24	66530.95
	Fibre	17937.68	11780.50	40524.67	11418.54	16629.58	13707.47
	Other Textile	738.15	1263.70	1596.67	1714.65	2858.56	3140.27
<b>TOTAL</b>		<b>333738.58</b>	<b>328693.03</b>	<b>567001.60</b>	<b>344442.61</b>	<b>391698.79</b>	<b>426889.01</b>
ARUNACHAL PRADESH	RMG	0.00	7.83	0.93	0.00	0.00	4.36
	Madeups	11.09	0.00	0.00	0.00	0.00	0.78
	Fabrics	0.00	2.74	0.00	0.00	0.00	0.34
	Yarn	0.00	0.00	0.00	0.00	0.00	0.00
	Fibre	0.00	0.00	0.00	0.00	0.00	0.00
	Other Textile	0.00	0.00	0.00	0.00	0.00	0.28
<b>TOTAL</b>		<b>11.09</b>	<b>10.58</b>	<b>0.93</b>	<b>0.00</b>	<b>0.00</b>	<b>5.76</b>
ASSAM	RMG	127.29	205.82	447.61	373.95	631.10	411.73
	Madeups	1.92	20.56	100.09	86.32	52.27	30.42
	Fabrics	44.71	110.84	331.42	461.82	365.98	306.49
	Yarn	8.80	539.71	413.60	345.87	319.12	351.49
	Fibre	1043.54	1834.86	3814.33	1702.38	377.49	476.89
	Other Textile	3.53	11.86	47.78	109.62	63.61	50.50
<b>TOTAL</b>		<b>1229.80</b>	<b>2723.65</b>	<b>5154.83</b>	<b>3079.97</b>	<b>1809.57</b>	<b>1627.52</b>
BIHAR	RMG	7004.39	7080.20	8034.08	6865.93	11431.34	17471.20
	Madeups	471.61	491.77	567.57	555.64	663.56	1097.30
	Fabrics	13579.50	13632.60	12087.27	8763.76	10564.88	13585.99
	Yarn	487.23	524.87	384.93	703.22	524.00	476.64
	Fibre	3078.60	6703.82	4739.79	4122.98	2143.69	3618.79
	Other Textile	1077.59	309.34	610.93	566.74	640.15	416.94
<b>TOTAL</b>		<b>25698.94</b>	<b>28742.59</b>	<b>26424.57</b>	<b>21578.27</b>	<b>25967.61</b>	<b>36666.87</b>

STATE	ITEMS	2019-2020	2020-2021	2021-2022	2022-2023	2023-2024	2024-2025
CHANDIGARH	RMG	370.43	264.05	395.14	1803.06	535.09	0.00
	Madeups	1066.59	513.09	126.88	42.38	161.86	0.00
	Fabrics	123.76	88.63	178.16	306.39	192.75	0.00
	Yarn	9.93	1342.42	3461.40	10423.33	6630.29	0.00
	Fibre	137.46	1629.35	3047.09	10986.11	5637.67	0.00
	Other Textile	134.14	89.70	42.23	8.61	22.66	0.00
<b>TOTAL</b>		<b>1842.31</b>	<b>3927.24</b>	<b>7250.91</b>	<b>23569.89</b>	<b>13180.34</b>	<b>0.00</b>
CHATTISGARH	RMG	5.01	6.27	42.87	258.69	316.97	138.78
	Madeups	898.05	355.61	15.07	155.05	1118.92	2666.25
	Fabrics	111.79	3.89	646.22	12.47	120.89	236.98
	Yarn	24.94	37.16	47.34	28.77	16.50	46.70
	Fibre	0.00	73.10	851.10	474.93	23.20	871.92
	Other Textile	4.38	140.85	185.52	128.33	130.79	244.62
<b>TOTAL</b>		<b>1044.18</b>	<b>616.89</b>	<b>1788.12</b>	<b>1058.24</b>	<b>1727.27</b>	<b>4205.26</b>
Dadra and Nagar Haveli and Daman and Diu	RMG	14888.56	11229.04	18573.04	31127.19	14801.11	27204.72
	Madeups	86647.14	107668.63	149996.25	137650.41	138006.97	137012.50
	Fabrics	19259.04	21277.48	37025.85	36509.22	37512.60	34114.24
	Yarn	415794.47	275259.51	512903.19	330255.33	299710.10	312573.99
	Fibre	3371.55	13254.52	27296.17	11235.93	11405.53	20840.19
	Other Textile	55222.99	115073.29	136748.67	109806.35	153470.27	182764.56
<b>TOTAL</b>		<b>595183.74</b>	<b>543762.47</b>	<b>882543.17</b>	<b>656584.43</b>	<b>654906.58</b>	<b>714510.21</b>
DELHI	RMG	1312949.07	1042073.34	932634.30	697080.38	639317.43	17814.29
	Madeups	103149.74	107862.09	78457.04	71499.23	66654.52	879.88
	Fabrics	205991.24	56952.54	35405.41	31972.97	37511.17	2718.76
	Yarn	5813.69	6296.56	3822.89	3331.00	2481.80	2.72
	Fibre	651.19	303.09	973.59	680.77	745.03	3.16
	Other Textile	36909.98	35566.66	21656.39	22001.91	20786.22	158.15
<b>TOTAL</b>		<b>1665464.92</b>	<b>1249054.30</b>	<b>1072949.62</b>	<b>826566.25</b>	<b>767496.18</b>	<b>21576.95</b>
GOA	RMG	151.37	339.19	175.49	397.56	430.36	504.87
	Madeups	17.69	1206.72	232.38	247.96	158.09	293.30
	Fabrics	391.23	404.17	1278.41	1177.69	858.07	1122.74
	Yarn	93.43	49.74	32.90	60.14	26.87	31.64
	Fibre	0.38	0.09	1.07	2.81	0.10	0.75
	Other Textile	4276.94	5374.31	6280.23	5873.29	7711.73	7176.23
<b>TOTAL</b>		<b>4931.04</b>	<b>7374.22</b>	<b>8000.48</b>	<b>7759.45</b>	<b>9185.23</b>	<b>9129.53</b>

STATE	ITEMS	2019-2020	2020-2021	2021-2022	2022-2023	2023-2024	2024-2025
GUJARAT	RMG	258230.44	204807.04	281096.62	308398.59	318060.09	358071.95
	Madeups	865129.95	959096.77	1200595.40	1035467.60	1179349.39	1362391.45
	Fabrics	957998.10	746469.52	1204814.76	1134975.90	1093163.99	1154609.22
	Yarn	797772.34	828737.98	1526760.40	928970.08	1366440.12	1442991.84
	Fibre	564421.19	785072.09	995271.06	392130.89	525891.16	380705.25
	Other Textile	192678.33	234749.29	284579.03	242455.41	280245.22	329346.69
<b>TOTAL</b>		<b>3636230.34</b>	<b>3758932.69</b>	<b>5493117.28</b>	<b>4042398.48</b>	<b>4763149.98</b>	<b>5028116.41</b>
HARYANA	RMG	1297833.63	1008026.70	1496122.64	1656786.42	1587134.08	8332.69
	Madeups	331586.04	373618.41	539747.07	492428.53	508038.33	2267.01
	Fabrics	41494.58	29658.23	55231.66	57704.07	59648.34	2044.50
	Yarn	74574.18	72567.70	142431.73	68159.46	95871.17	102.60
	Fibre	2711.25	2159.62	10371.79	2980.06	4281.86	22.93
	Other Textile	453086.33	599030.43	714536.21	551301.73	607659.44	2004.53
<b>TOTAL</b>		<b>2201286.02</b>	<b>2085061.08</b>	<b>2958441.11</b>	<b>2829360.27</b>	<b>2862633.23</b>	<b>14774.27</b>
HIMACHAL PRADESH	RMG	1641.80	9441.25	1912.31	1741.88	1448.21	34.41
	Madeups	11222.75	9738.06	14559.21	12206.63	14618.54	0.00
	Fabrics	42089.87	28187.62	52830.45	66466.22	36964.87	153.34
	Yarn	74336.60	80908.83	173437.88	123198.35	139536.72	81.73
	Fibre	469.59	649.57	210.92	0.05	13.30	0.00
	Other Textile	1415.41	2839.84	2975.29	4020.33	3636.21	0.00
<b>TOTAL</b>		<b>131176.03</b>	<b>131765.18</b>	<b>245926.06</b>	<b>207633.46</b>	<b>196217.86</b>	<b>269.48</b>
JAMMU & KASHMIR	RMG	31344.74	19621.67	19792.36	24243.94	27822.10	22.56
	Madeups	1368.22	371.97	706.47	736.93	968.05	0.20
	Fabrics	253.80	221.07	549.89	517.47	401.41	1.13
	Yarn	23124.84	23266.01	51541.13	50632.37	40561.90	0.00
	Fibre	128.54	0.00	0.00	0.00	8.54	0.00
	Other Textile	15841.50	6426.22	9396.86	5123.05	3664.29	7.89
<b>TOTAL</b>		<b>72061.65</b>	<b>49906.93</b>	<b>81986.71</b>	<b>81253.76</b>	<b>73426.31</b>	<b>31.78</b>
JHARKHAND	RMG	12817.04	5195.69	3462.84	9908.97	19020.67	26018.34
	Madeups	29.27	19.27	110.43	269.98	73.54	958.74
	Fabrics	142.62	187.61	166.36	105.03	114.62	186.98
	Yarn	1121.97	758.62	846.26	629.33	501.35	582.63
	Fibre	1.37	0.00	0.04	45.33	23.52	0.54
	Other Textile	1450.89	836.22	990.45	1022.97	1245.60	738.54
<b>TOTAL</b>		<b>15563.16</b>	<b>6997.41</b>	<b>5576.38</b>	<b>11981.61</b>	<b>20979.30</b>	<b>28485.78</b>

STATE	ITEMS	2019-2020	2020-2021	2021-2022	2022-2023	2023-2024	2024-2025
KARNATAKA	RMG	1342714.20	1001720.32	1371905.05	1761694.67	1638125.95	1741447.75
	Madeups	227999.43	230677.87	382741.06	305156.49	318731.02	332810.31
	Fabrics	70447.62	55218.75	100148.86	108957.83	120956.14	133271.23
	Yarn	5028.38	4866.67	5095.89	4760.57	3914.10	5432.31
	Fibre	26945.89	33111.71	58803.28	33094.07	75898.52	72507.52
	Other Textile	24152.17	26411.20	29730.21	42128.28	49281.63	63044.47
<b>TOTAL</b>		<b>1697287.70</b>	<b>1352006.52</b>	<b>1948424.35</b>	<b>2255791.92</b>	<b>2206907.35</b>	<b>2348513.59</b>
KERALA	RMG	109599.16	78308.30	125054.75	117860.66	123360.18	155560.38
	Madeups	20375.42	16087.95	14087.11	13047.42	9153.14	10162.24
	Fabrics	24611.83	17126.64	22257.81	27041.50	28403.65	34402.55
	Yarn	16393.77	11043.80	20380.16	13558.03	19180.99	15855.71
	Fibre	4005.89	3959.36	3637.71	3597.38	2817.19	3323.13
	Other Textile	123759.50	154838.93	190223.98	165492.33	172614.80	197843.08
<b>TOTAL</b>		<b>298745.57</b>	<b>281364.97</b>	<b>375641.53</b>	<b>340597.33</b>	<b>355529.95</b>	<b>417147.09</b>
LADAKH	RMG	0.00	0.15	10.13	5.03	3.49	0.00
	Madeups	0.00	0.00	0.96	0.18	4.05	0.00
	Fabrics	0.00	0.52	0.25	1.03	0.53	0.00
	Yarn	0.00	0.00	1.81	0.00	0.00	0.00
	Fibre	0.00	0.00	0.00	8.40	0.00	0.00
<b>TOTAL</b>		<b>0.00</b>	<b>0.66</b>	<b>13.15</b>	<b>14.65</b>	<b>8.07</b>	<b>0.00</b>
LAKSHADWEEP	RMG	66.53	9.63	83.03	0.00	0.00	0.13
	Madeups	0.31	0.00	0.00	0.00	0.00	0.00
	Fabrics	0.00	0.00	0.00	0.00	0.00	4.39
<b>TOTAL</b>		<b>66.84</b>	<b>9.63</b>	<b>83.03</b>	<b>0.00</b>	<b>0.00</b>	<b>4.52</b>
MADHYA PRADESH	RMG	35355.00	22846.27	31312.26	40239.31	29545.58	33370.69
	Madeups	270240.53	330435.07	449591.82	405213.17	433712.05	465608.56
	Fabrics	95809.81	82272.79	133306.71	126910.71	118710.77	136563.34
	Yarn	254948.02	290230.07	550433.48	337659.94	389736.88	363208.59
	Fibre	103947.29	215604.84	336684.34	97862.68	110315.35	105170.44
	Other Textile	43817.57	39676.49	52463.57	54075.57	49418.90	52063.43
<b>TOTAL</b>		<b>804118.22</b>	<b>981065.52</b>	<b>1553792.19</b>	<b>1061961.38</b>	<b>1131439.54</b>	<b>1155985.06</b>
MAHARASHTRA	RMG	965614.27	855094.37	1084392.72	938146.56	925080.07	1001599.09
	Madeups	429371.87	477824.00	542472.94	458981.72	507598.37	579901.81
	Fabrics	933043.60	767274.87	963382.41	1039143.44	993539.94	947230.97
	Yarn	268444.98	261076.89	469463.95	235862.06	300856.39	292215.81
	Fibre	201512.06	334732.08	636054.78	254595.87	275666.41	193781.47
	Other Textile	126614.48	154542.42	152429.89	158119.44	184173.95	207716.75
<b>TOTAL</b>		<b>2924601.26</b>	<b>2850544.63</b>	<b>3848196.70</b>	<b>3084849.09</b>	<b>3186915.13</b>	<b>3222445.91</b>

STATE	ITEMS	2019-2020	2020-2021	2021-2022	2022-2023	2023-2024	2024-2025
MANIPUR	RMG	0.00	0.00	107.39	2.09	11.40	0.80
	Madeups	0.00	0.00	284.81	0.00	0.00	11.50
	Fabrics	0.57	0.00	0.53	0.00	0.00	0.00
	Fibre	15.14	0.00	33.20	0.00	0.00	0.00
<b>TOTAL</b>		<b>15.71</b>	<b>0.00</b>	<b>425.93</b>	<b>2.09</b>	<b>11.40</b>	<b>12.30</b>
MEGHALAYA	RMG	1.82	0.00	0.00	0.00	0.00	4.88
	Madeups	0.00	0.20	0.00	0.00	0.00	0.00
	Fabrics	0.00	0.00	0.00	0.00	0.23	0.00
	Yarn	24.68	8.65	0.83	0.00	0.00	0.00
	Fibre	4.67	2.20	0.00	0.00	0.00	0.00
	Other Textile	0.00	0.00	0.00	0.00	0.00	37.64
<b>TOTAL</b>		<b>31.16</b>	<b>11.05</b>	<b>0.83</b>	<b>0.00</b>	<b>0.23</b>	<b>42.52</b>
MIZORAM	RMG	0.00	0.00	0.74	0.00	35.03	0.00
	Madeups	0.14	0.00	0.00	0.00	0.00	0.13
<b>TOTAL</b>		<b>0.14</b>	<b>0.00</b>	<b>0.74</b>	<b>0.00</b>	<b>35.03</b>	<b>0.13</b>
NAGALAND	RMG	86.84	1.17	0.82	0.00	0.00	0.00
	Madeups	104.77	79.29	208.83	98.64	100.63	48.62
	Fibre	16.23	0.00	0.00	0.00	0.00	0.00
<b>TOTAL</b>		<b>207.85</b>	<b>80.45</b>	<b>209.65</b>	<b>98.64</b>	<b>100.63</b>	<b>48.62</b>
Odisha	RMG	12991.69	11208.20	23413.57	29466.76	28024.37	27371.67
	Madeups	75.48	1.21	6.05	23.65	120.35	24.38
	Fabrics	26.83	44.92	220.97	206.64	106.69	250.10
	Yarn	96.57	36.19	171.74	75.94	497.86	257.55
	Fibre	15227.63	9261.74	39382.85	22923.06	41976.95	47649.71
	Other Textile	5.28	129.72	123.25	91.14	3.44	14.65
<b>TOTAL</b>		<b>28423.49</b>	<b>20681.97</b>	<b>63318.43</b>	<b>52787.20</b>	<b>70729.66</b>	<b>75568.07</b>
PUDUCHERRY	RMG	477.94	770.21	1325.91	2185.13	2189.29	2117.96
	Madeups	3527.21	12474.53	4494.28	5428.35	3296.82	3344.11
	Fabrics	31.86	13.92	13.52	27.94	53.26	55.58
	Yarn	34.07	26.76	0.27	24.37	17.14	26.82
	Fibre	99.40	182.66	367.79	432.34	426.17	562.58
	Other Textile	2722.98	4101.29	3965.63	2263.04	1955.34	1684.72
<b>TOTAL</b>		<b>6893.45</b>	<b>17569.38</b>	<b>10167.38</b>	<b>10361.18</b>	<b>7938.04</b>	<b>7791.77</b>
PUNJAB	RMG	387209.04	309349.96	410023.29	414060.75	352917.62	6617.27

STATE	ITEMS	2019-2020	2020-2021	2021-2022	2022-2023	2023-2024	2024-2025
	Madeups	156594.78	143171.36	194102.05	172967.07	151568.90	128054.91
	Fabrics	47999.13	38972.19	79567.69	59413.77	43087.93	11843.56
	Yarn	433749.27	448325.23	840765.87	505810.91	642412.30	49244.90
	Fibre	40499.15	17806.13	25653.59	26111.95	18601.90	1161.26
	Other Textile	6412.80	6971.81	6934.66	8875.20	14109.45	665.05
<b>TOTAL</b>		<b>1072464.18</b>	<b>964596.68</b>	<b>1557047.15</b>	<b>1187239.66</b>	<b>1222698.10</b>	<b>197586.94</b>
RAJASTHAN	RMG	202305.16	171841.42	249532.77	307464.12	275180.60	242887.61
	Madeups	72099.54	72106.07	92293.21	91729.82	101718.41	94669.31
	Fabrics	231572.58	207894.96	315675.57	297627.11	296344.46	21182.01
	Yarn	283363.84	256131.60	461782.82	334932.89	403363.97	60541.50
	Fibre	9747.29	17899.66	22281.65	10962.37	10704.79	2865.39
	Other Textile	108198.34	99998.29	143090.42	152101.79	183297.51	145604.37
<b>TOTAL</b>		<b>907286.74</b>	<b>825872.01</b>	<b>1284656.44</b>	<b>1194818.09</b>	<b>1270609.74</b>	<b>567750.19</b>
SIKKIM	RMG	28.17	21.74	0.00	2.68	0.00	17.18
	Madeups	0.00	0.00	0.00	1.32	0.00	0.08
	Fabrics	37.19	0.00	0.00	0.00	0.00	0.00
	Yarn	47.18	0.00	0.00	0.00	0.00	0.00
	Fibre	23.68	0.00	0.00	0.00	0.06	0.00
	Other Textile	0.00	0.00	0.00	0.00	0.00	0.92
<b>TOTAL</b>		<b>136.22</b>	<b>21.74</b>	<b>0.00</b>	<b>4.00</b>	<b>0.06</b>	<b>18.18</b>
TAMIL NADU	RMG	3267978.09	2924583.16	3947073.62	4249874.72	3882171.71	4581738.06
	Madeups	665434.89	717547.42	974687.99	927613.17	861534.94	946408.29
	Fabrics	392393.73	414481.22	644794.46	527074.62	464612.27	551655.19
	Yarn	455354.20	361762.42	717735.11	517227.79	534123.19	486009.63
	Fibre	193544.68	266231.52	333615.95	212059.16	240086.06	320022.27
	Other Textile	37454.40	44774.63	58712.70	54138.72	58191.42	69584.49
<b>TOTAL</b>		<b>5012159.98</b>	<b>4729380.37</b>	<b>6676619.84</b>	<b>6487988.18</b>	<b>6040719.60</b>	<b>6955417.92</b>
TELANGANA	RMG	18489.47	13489.25	22695.66	22688.03	22533.97	27770.57
	Madeups	1352.30	1531.69	449.82	517.58	460.70	877.55
	Fabrics	5934.19	4640.66	8223.80	11480.14	10368.46	6257.82
	Yarn	19530.62	22650.68	61883.19	25109.68	28717.20	20945.95
	Fibre	46564.18	105651.51	250630.97	30662.96	41298.18	33293.51
	Other Textile	978.29	1391.70	4890.65	16607.43	34141.19	35799.46
<b>TOTAL</b>		<b>92849.04</b>	<b>149355.49</b>	<b>348774.09</b>	<b>107065.82</b>	<b>137519.71</b>	<b>124944.87</b>
TRIPURA	RMG	408.13	21.29	30.03	0.00	0.52	0.00
	Fabrics	0.00	0.00	1.00	0.00	0.00	0.00

STATE	ITEMS	2019-2020	2020-2021	2021-2022	2022-2023	2023-2024	2024-2025
	Other Textile	4.53	3.49	0.00	0.00	0.00	0.00
<b>TOTAL</b>		<b>412.66</b>	<b>24.78</b>	<b>31.03</b>	<b>0.00</b>	<b>0.52</b>	<b>0.00</b>
UNSPECIFIED	RMG	4302.40	6308.17	17196.28	85318.88	1701.42	2871941.37
	Madeups	1071.62	4962.21	8443.84	24179.78	235.51	744931.88
	Fabrics	2166.14	21740.46	9530.41	13674.77	241.46	501397.59
	Yarn	109.25	521.41	1404.33	26760.48	455.10	1219697.76
	Fibre	290.38	1312.12	6426.65	1237.82	8.54	44547.24
	Other Textile	332.47	803.13	2113.74	18693.43	5148.24	794363.26
<b>TOTAL</b>		<b>8272.26</b>	<b>35647.51</b>	<b>45115.26</b>	<b>169865.15</b>	<b>7790.28</b>	<b>6176879.11</b>
UTTAR PRADESH	RMG	1353066.08	1075029.09	1501853.14	1831167.15	1703455.90	1899098.15
	Madeups	163602.04	171418.48	227791.07	211841.43	206132.30	211724.97
	Fabrics	42889.70	48564.29	74196.93	77080.45	91731.17	123938.19
	Yarn	13501.91	17487.13	33786.24	19864.63	22226.13	20497.01
	Fibre	30497.23	19767.46	25270.05	29198.14	24219.51	24763.83
	Other Textile	425604.79	470288.45	573076.10	567784.59	575338.77	655142.64
<b>TOTAL</b>		<b>2029161.76</b>	<b>1802554.92</b>	<b>2435973.53</b>	<b>2736936.38</b>	<b>2623103.77</b>	<b>2935164.79</b>
UTTARAKHAND	RMG	917.34	1879.87	2863.38	3553.11	1401.38	0.00
	Madeups	11715.04	15194.05	12809.70	9185.61	7380.91	0.00
	Fabrics	578.65	1425.17	1756.34	1817.77	1389.69	0.62
	Yarn	14979.19	15386.46	37636.69	13517.37	15949.12	46.93
	Fibre	524.56	480.17	3080.24	4687.16	2575.25	0.00
	Other Textile	2940.84	1074.76	1989.46	2594.02	4277.81	0.10
<b>TOTAL</b>		<b>31655.61</b>	<b>35440.48</b>	<b>60135.80</b>	<b>35355.03</b>	<b>32974.17</b>	<b>47.65</b>
WEST BENGAL	RMG	195648.99	167108.97	234308.52	285730.11	265900.77	286198.49
	Madeups	118035.63	92188.59	134614.66	147382.50	102203.10	117881.76
	Fabrics	193657.48	144768.86	209570.82	223192.03	181901.76	183568.37
	Yarn	50927.57	39857.42	71208.32	69069.19	60293.79	61233.04
	Fibre	77297.97	131473.82	164347.63	91700.99	141937.69	151000.04
	Other Textile	13111.59	9681.75	10670.54	10725.25	11920.74	14109.48
<b>TOTAL</b>		<b>648679.25</b>	<b>585079.40</b>	<b>824720.49</b>	<b>827800.05</b>	<b>764157.85</b>	<b>813991.16</b>
<b>ALL STATES TOTAL TEXTILE EXPORT</b>		<b>24249128.87</b>	<b>22828932.36</b>	<b>32389511.29</b>	<b>28610802.52</b>	<b>28841567.07</b>	<b>31285649.24</b>

Source: Monthly Statistics of the Foreign Trade of India, DGCIS, Kolkata.

### 3.14 IMPORT OF TEXTILE MACHINERY AND ACCESSORIES, ETC

(MN US\$)

DESCRIPTION	Unit	2020-2021	2021-2022	2022-2023	2023-2024	2024-2025
<b>Extruding, Machines</b>	<b>No</b>	<b>27.44</b>	<b>58.14</b>	<b>160.92</b>	<b>115.79</b>	<b>75.47</b>
Carding Machines	No	4.48	9.75	20.00	18.28	9.06
Combing machines	No	1.94	1.16	9.58	12.06	7.12
Drawing or rowing machines	No	0.55	0.92	1.59	2.26	1.08
Other machines for preparing textile fibres	No	5.75	17.25	23.67	21.27	22.23
Textile spinning machines	No	61.80	128.26	190.52	157.34	127.41
Textile dubbling / twisting machines	No	10.51	12.14	11.96	14.77	7.51
Winding machine	No	48.72	157.99	256.10	249.94	140.73
Other textile machines of heading 8445	No	15.13	44.40	26.50	24.56	35.75
<b>Total Preparing Textile Fibres, Spinning, Twisting etc.</b>	<b>No</b>	<b>148.88</b>	<b>371.88</b>	<b>539.92</b>	<b>500.48</b>	<b>350.90</b>
Shuttle Looms	No	8.95	13.70	18.83	9.92	8.71
Shuttleless Looms	No	253.25	447.03	757.46	650.27	581.99
<b>Total Weaving Machines</b>	<b>No</b>	<b>262.20</b>	<b>460.73</b>	<b>776.30</b>	<b>660.19</b>	<b>590.70</b>
Circular knitting machines with Cylinder Diameter <=165MM	No	19.57	23.27	29.87	24.47	14.20
Circular knitting machines with Cylinder Diameter >165MM	No	27.97	72.44	64.13	71.28	66.23
Flat knitting machines, stich/Bonding Machines	No	65.49	118.01	70.68	57.46	63.93
Other knitting machines	No	75.67	140.13	247.84	287.53	424.73
<b>Total Knitting, Stitching, Binding Machines</b>	<b>No</b>	<b>188.70</b>	<b>353.84</b>	<b>412.52</b>	<b>440.74</b>	<b>569.09</b>
Parts & Accessories of Machines Spinning/SPS Preparatory etc	Kg	43.65	92.41	95.42	59.93	42.30
Spindles, Spindle Flyers, Spinning Rings and Ring Travellers	Kg	7.05	20.39	42.92	33.76	16.76
Other Parts & Accessories of Weaving Machines (Looms) or of their Auxiliary Machinery	Kg	34.09	57.61	91.94	57.31	56.29
Sinkers, Needles & Other Articles used to form stitches	Kg	22.62	26.60	26.00	26.53	32.74
Other Parts & Accessories of Machines of Knitting Machines etc.	Kg	23.80	34.21	30.55	30.92	31.01
Others	Kg	123.57	221.10	350.45	232.19	247.94
<b>Total Auxiliary Machinery &amp; Accessories / spares</b>	<b>Kg</b>	<b>254.76</b>	<b>452.31</b>	<b>637.29</b>	<b>440.65</b>	<b>427.04</b>
<b>Machinery for manufacture of finishing of felt or non-wooven in piece</b>	<b>Kg</b>	<b>62.23</b>	<b>107.55</b>	<b>104.02</b>	<b>44.52</b>	<b>52.74</b>
Parts of the Machines	Kg	18.59	23.40	24.60	30.91	27.06
Dry Cleaning Machines (other than household / laundry)	No	2.93	4.22	6.66	5.98	7.67
Washing bleaching or dyeing machines (other than household / laundry)	No	110.94	136.64	183.72	159.71	188.83
Other textile processing machines and accessories (other than household laundry)	No	23.16	43.26	57.02	44.67	58.23
<b>Total Other Accessories &amp; Parts of Textile Machinery</b>		<b>155.63</b>	<b>207.51</b>	<b>272.00</b>	<b>241.26</b>	<b>281.79</b>
<b>Household / Laundry type washing machines including machines spares.</b>		<b>228.48</b>	<b>221.87</b>	<b>193.51</b>	<b>166.15</b>	<b>178.30</b>
<b>SEWING MACHINES</b>		<b>191.02</b>	<b>299.23</b>	<b>335.74</b>	<b>279.05</b>	<b>348.65</b>
<b>Grand Total</b>		<b>1519.33</b>	<b>2533.07</b>	<b>3432.20</b>	<b>2888.83</b>	<b>2874.67</b>

Source : Monthly Statistics of the Foreign Trade of India, DGCIS, Kolkata.

**TOTAL IMPORT OF TEXTILE MACHINERY AND ACCESSORIES ETC (in MN US\$) SINCE 2019-20 TO 2024-25**

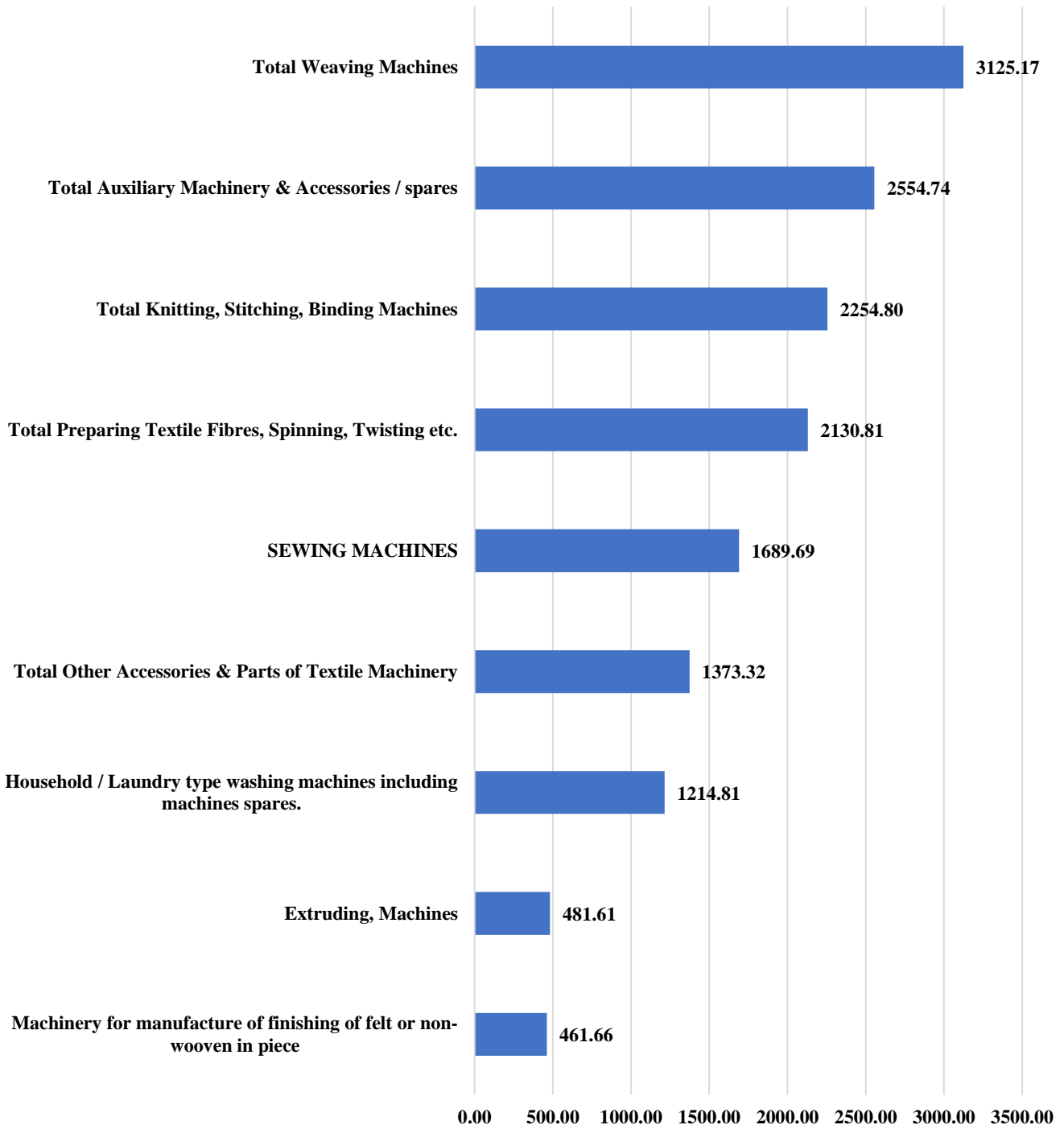

### 3.15 EXPORT OF TEXTILE MACHINERY AND ACCESSORIES, ETC

(MN US\$)

DESCRIPTION	Unit	2020-2021	2021-2022	2022-2023	2023-2024	2024-2025
<b>Extruding, Machines</b>	No	<b>7.19</b>	<b>13.15</b>	<b>18.44</b>	<b>15.07</b>	<b>18.58</b>
Carding Machines	No	8.72	11.35	10.70	4.03	3.48
Combing machines	No	11.67	20.21	20.92	14.74	7.38
Drawing or rowing machines	No	0.65	1.24	3.20	2.65	0.79
Other machines for preparing textile fibres	No	34.84	24.20	37.32	34.13	32.73
Textile spinning machines	No	87.63	214.05	307.38	281.90	105.02
Textile dubbling / twisting machines	No	5.15	10.61	9.07	12.87	12.75
Winding machine	No	6.26	7.84	10.13	11.54	12.78
Other textile machines of heading 8445	No	6.04	6.48	5.87	4.93	4.02
<b>Total Preparing Textile Fibres, Spinning, Twisting etc.</b>	<b>No</b>	<b>160.96</b>	<b>295.98</b>	<b>404.58</b>	<b>366.79</b>	<b>178.96</b>
Shuttle Looms	No	27.12	33.44	33.93	23.26	34.24
Shuttleless Looms	No	5.44	7.18	3.03	3.38	4.37
<b>Total Weaving Machines</b>	<b>No</b>	<b>32.57</b>	<b>40.62</b>	<b>36.95</b>	<b>26.64</b>	<b>38.61</b>
Circular knitting machines with Cylinder Diameter ≤165MM	No	0.51	0.39	0.20	0.18	0.06
Circular knitting machines with Cylinder Diameter >165MM	No	0.29	0.11	0.33	0.15	0.14
Flat knitting machines, stitch/Bonding Machines	No	2.78	7.84	1.06	1.25	0.68
Other knitting machines	No	0.75	1.36	1.71	1.80	2.01
<b>Total Knitting, Stitching, Binding Machines</b>	<b>No</b>	<b>4.33</b>	<b>9.70</b>	<b>3.29</b>	<b>3.39</b>	<b>2.89</b>
Parts & Accessories of Machines Spinning/SPS Preparatory etc	Kg	33.12	15.60	26.39	24.55	16.14
Spindles, Spindle Flyers, Spinning Rings and Ring Travellers	Kg	5.64	12.04	12.12	13.36	7.91
Other Parts & Accessories of Weaving Machines (Looms) or of their Auxiliary Machinery	Kg	13.16	16.96	16.11	16.25	17.80
Sinkers, Needles & Other Articles used to form stitches	Kg	6.82	11.64	11.75	12.12	13.16
Other Parts & Accessories of Machines of Knitting Machines etc.	Kg	3.72	5.25	3.12	3.48	3.21
Others	Kg	76.57	149.98	161.76	114.44	89.69
<b>Total Auxiliary Machinery &amp; Accessories / spares</b>	<b>Kg</b>	<b>139.03</b>	<b>211.46</b>	<b>231.25</b>	<b>184.20</b>	<b>147.90</b>
<b>Machinery for manufacture of finishing of felt or non-wooven in piece</b>	<b>Kg</b>	<b>1.49</b>	<b>5.21</b>	<b>0.79</b>	<b>0.70</b>	<b>0.67</b>
Parts of the Machines	Kg	43.60	50.54	33.90	32.92	43.02
Dry Cleaning Machines (other than household / laundry)	No	1.04	0.92	1.36	0.43	0.42
Washing bleaching or dyeing machines (other than household / laundry)	No	20.02	22.07	19.94	24.30	19.16
Other textile processing machines and accessories (other than household laundry)	No	8.76	16.62	20.84	22.38	9.59
<b>Total Other Accessories &amp; Parts of Textile Machinery</b>		<b>73.41</b>	<b>90.15</b>	<b>76.05</b>	<b>80.03</b>	<b>72.20</b>
<b>Household / Laundry type washing machines including machines spares.</b>		<b>65.96</b>	<b>74.36</b>	<b>75.88</b>	<b>74.74</b>	<b>104.11</b>
<b>SEWING MACHINES</b>		<b>60.13</b>	<b>71.77</b>	<b>63.17</b>	<b>62.37</b>	<b>62.25</b>
<b>Grand Total</b>		<b>545.07</b>	<b>812.40</b>	<b>910.40</b>	<b>813.92</b>	<b>626.18</b>

Source: Monthly Statistics of the Foreign Trade of India, DGCIS, Kolkata.

**TOTAL EXPORT OF TEXTILE MACHINERY AND  
ACCESSORIES ETC  
(in MN US\$) SINCE 2019-20 TO 2024-25**

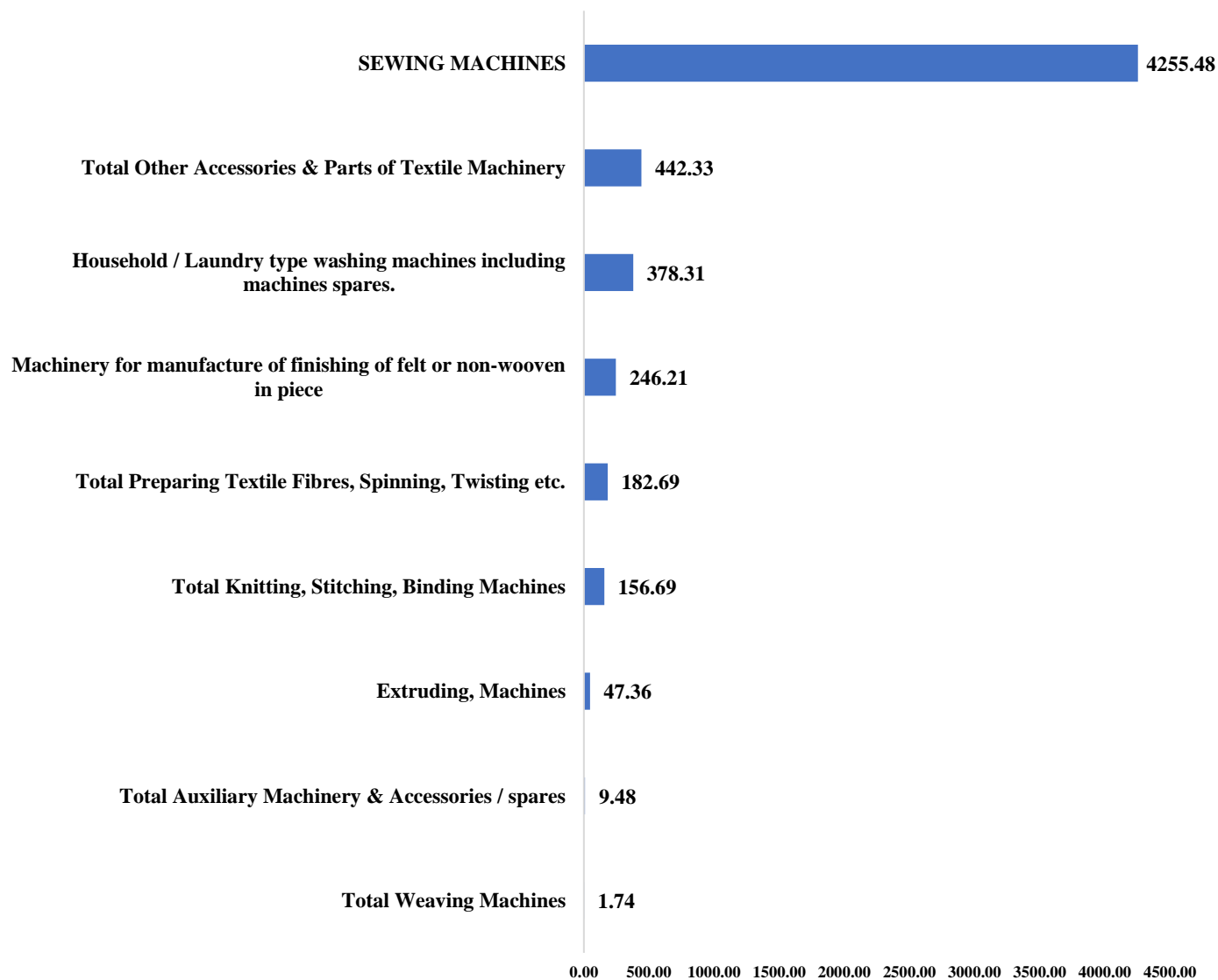

## 4. INDICES VALUE RELATED TO TEXTILE AND APPAREL ITEMS:

### 4.1 Production of 7 textile items (base Year 2011-12) under Index of Industrial Production (IIP)

Sr No	Item	Unit of Production	Total Number of Units Reporting Monthly Production	May, 2025 (Quick Estimate)		
				Number of Responding Units	Production of Responding Units	Total Production
1	131-Cotton Yarn incl. hosiery yarn (grey,unbleached,bleached,dyed or otherwise processed)	Million Kg	1403	343	150.55	311.06
2	131-Polyester Spun Yarn	Million Kg	206	59	15.41	34.38
3	131-Rayon/Viscose Blended Spun Yarn	Million Kg	111	48	11.55	21.42
4	131-Other Blended Spun Yarn	Million Kg	432	128	38.62	67.06
5	131-Acrylic Yarn	Million Kg	35	24	2.26	2.88
6	131-Texturised Man-Made filament Yarn	Million Kg	40	12	89.24	156.48
7	203-Man-made artificial fibres	Million Kg	21	11	112.34	167.24
Sr No	Item	Unit of Production	Total Number of units reporting monthly production	April 2025 (First Revised Estimate)		
				Number of responding units	Production of responding units	Total Production
1	131-Cotton Yarn incl. hosiery yarn (grey,unbleached,bleached,dyed or otherwise processed)	Million Kg	1403	330	143.27	310.85
2	131-Polyester Spun Yarn	Million Kg	206	56	15.01	33.85
3	131-Rayon/Viscose Blended Spun Yarn	Million Kg	111	47	10.58	20.60
4	131-Other Blended Spun Yarn	Million Kg	432	124	39.52	66.05
5	131-Acrylic Yarn	Million Kg	35	24	2.37	2.98
6	131-Texturised Man-Made filament Yarn	Million Kg	40	13	99.30	154.32
7	203-Man-made artificial fibres	Million Kg	21	11	106.95	166.17
Sr No	Item	Unit of Production	Total Number of units reporting monthly production	February 2025 (Final Estimate)		
				Number of responding units	Production of responding units	Total Production
1	131-Cotton Yarn incl. hosiery yarn (grey,unbleached,bleached,dyed or otherwise processed)	Million Kg	1403	419	175.72	304.93
2	131-Polyester Spun Yarn	Million Kg	206	68	18.12	34.11
3	131-Rayon/Viscose Blended Spun Yarn	Million Kg	111	56	16.22	22.79
4	131-Other Blended Spun Yarn	Million Kg	432	158	45.14	65.84
5	131-Acrylic Yarn	Million Kg	35	26	2.44	2.72
6	131-Texturised Man-Made filament Yarn	Million Kg	40	13	99.08	154.10
7	203-Man-made artificial fibres	Million Kg	21	12	115.27	162.73

Source: Based on textile entities registered with office of Textile Commissioner to submit periodical statistical returns.

## 4.2 Index of Industrial production for Textiles and Apparel

(Base 2011-12)

### 4.2.1 Annual NIC-2 digit and Sectoral Indices of Industrial Production

NIC 2008	Description	Weights	2015-16	2016-17	2017-18	2018-19	2019-20	2020-21	2021-22	2022-23	2023-24	2024-25
13	Manufacture of textiles	3.291	119.4	117.4	117.1	118.7	115.7	91.1	117.8	107.5	107.6	109.3
14	Manufacture of wearing apparel	1.323	131	151.7	137.5	154.2	154.6	108.4	138.1	127.9	109.9	116.7

Source: www.mospi.gov.in , Website of Ministry of Statistics and Programme Implementations.

### Annual NIC-2 digit and Sectoral Growth Rates as per IIP (%) calculated w.r.t. previous year

NIC 2008	Description	Weights	2015-16	2016-17	2017-18	2018-19	2019-20	2020-21	2021-22	2022-23	2023-24	2024-25
13	Manufacture of textiles	3.291	2.1	-1.7	-0.3	1.4	-2.5	-21.3	29.3	-8.7	0.1	1.6
14	Manufacture of wearing apparel	1.323	14.5	15.8	-9.4	12.1	0.3	-29.9	27.4	-7.4	-14.1	6.2

Source: www.mospi.gov.in , Website of Ministry of Statistics and Programme Implementation.

### IIP for Textiles and Apparel

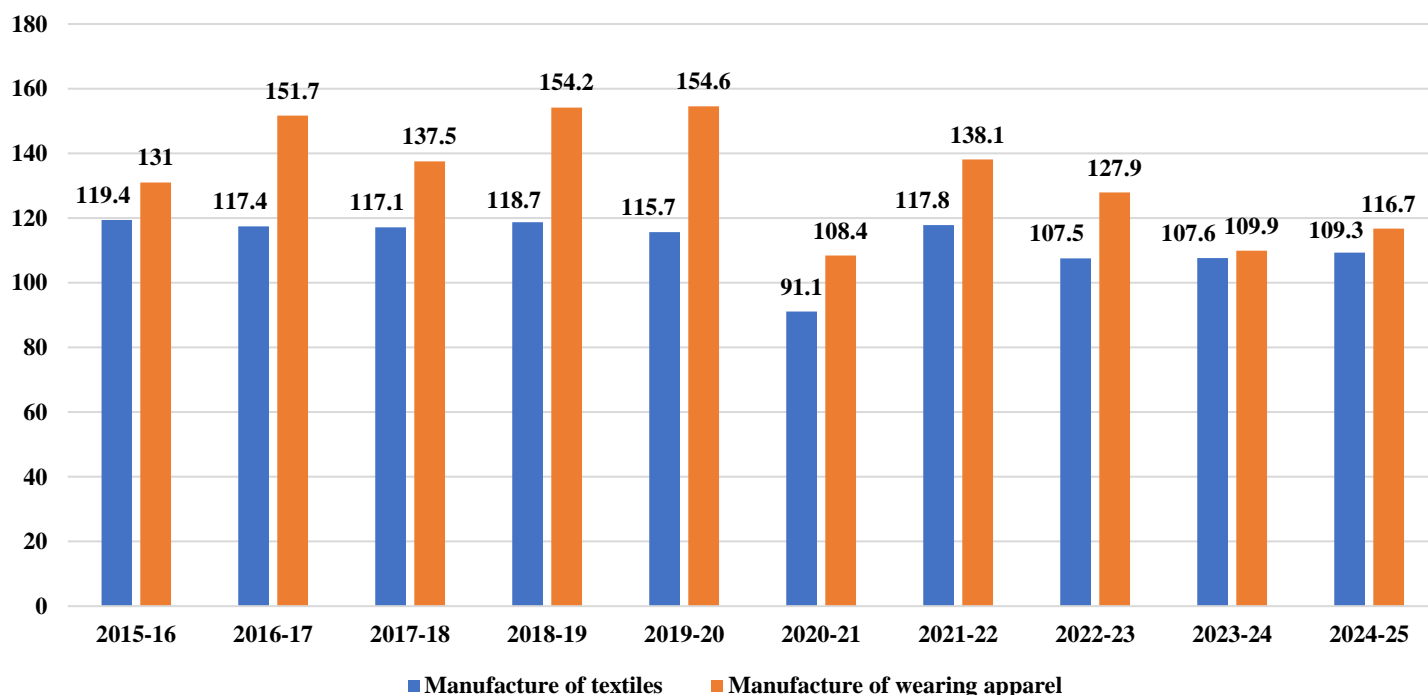

### 4.2.2 Monthly NIC-2 digit and Sectoral Indices of Industrial Production

NIC 2008	Description	24-May	24-Jun	24-Jul	24-Aug	24-Sep	24-Oct	24-Nov	24-Dec	25-Jan	25-Feb	25-Mar	25-Apr
13	Manufacture of textiles	107	106.2	109.1	109.4	109.3	111.1	106.2	114.2	113.7	106.7	113	107.1
14	Manufacture of wearing apparel	123.6	122.6	111.7	112.5	103.7	104	110.3	119.1	121.1	121.4	144.8	116.5

Source: www.mospi.gov.in , Website of Ministry of Statistics and Programme Implementations.

### Monthly NIC-2 digit and Sectoral Growth Rates of Industrial Production

NIC 2008	Description	24-May	24-Jun	24-Jul	24-Aug	24-Sep	24-Oct	24-Nov	24-Dec	25-Jan	25-Feb	25-Mar	25-Apr
13	Manufacture of textiles	-0.4	-1.5	0.6	2.1	0.8	0.8	3.4	1.7	3.6	2.5	5.7	1.7
14	Manufacture of wearing apparel	2.1	2.1	7.5	15	1.3	6.3	18.7	5.3	3.2	-3.3	1.3	10.8

Source: www.mospi.gov.in , Website of Ministry of Statistics and Programme Implementations.

### 4.3 Consumer Price Index (CPI) for Textile items:

SR	Description	2025									
		January		February		March		April		May*	
		Combined Index	% Change	Combined Index	% Change	Combined Index	% Change	Combined Index	% Change	Combined Index	% Change
1	Dhoti (No.)	204.6	0.0	204.7	0.0	204.8	0.0	205.1	0.1	205.5	0.2
2	Saree (No.)	200	0.2	200.2	0.1	200.6	0.2	200.9	0.1	201.4	0.2
3	Shawl; Chaddar (No.)	205.9	0.5	205.5	-0.2	204.5	-0.5	205	0.2	204.7	-0.2
4	Lungi (No.)	191.8	-0.4	192.4	0.3	193.1	0.4	193.3	0.1	193.3	0.0
5	Kurta-Pajama Suits: Males (No.)	192.4	-0.1	191.2	-0.6	192.1	0.5	192.5	0.2	192.7	0.2
6	Shirts; T-Shirts (No.)	192.1	-0.1	192.3	0.1	192.7	0.2	192.9	0.1	193	0.1
7	Shorts; Trousers; Bermudas (No.)	186.9	0.1	187.1	0.1	187.4	0.2	187.7	0.2	188.2	0.2
8	Baniyan; Socks; Other Hosiery And Undergarments; Etc. (No.)	187.1	-0.1	187.2	0.1	187.2	0.0	187.4	0.1	187.5	0.1
9	Kurta-Pajama Suits: Females (No.)	187.3	0.3	187.7	0.2	188.4	0.4	188.9	0.3	189.3	0.3
10	Frocks; Skirts; Etc. (No.)	204.4	0.2	204.8	0.2	205.3	0.2	205.8	0.2	206	0.1
11	School/College Uniform: Boys	184.2	0.0	184.8	0.3	185.3	0.3	185.9	0.3	186.8	0.5
12	School/College Uniform: Girls	184.5	-0.1	185	0.3	185.4	0.2	185.8	0.2	186.2	0.2
13	Coat; Jacket; Sweater; Windcheater (No.)	184.8	0.8	183.3	-0.8	181.5	-1.0	182.5	0.6	182	-0.3
14	Knitting Wool (Gm)	164	0.5	164	0.0	162.1	-1.2	161	-0.7	160.3	-0.4
15	Cloth For Shirt; Pyjama; Kurta; Salwar; Etc. (Metre)	208.1	0.0	208.6	0.2	209	0.2	209.3	0.1	209.8	0.3
16	Cloth For Coat; Trousers; Suit; Etc. (Metre)	186.2	0.2	186.2	0.0	186.4	0.1	186.9	0.3	187.5	0.3
17	Clothing [First-Hand]: Other	177	-0.1	177.5	0.3	177.8	0.2	178	0.1	178.7	0.4
18	Clothing: Second-Hand	162.8	0.0	163.2	0.2	163	-0.1	165.2	1.3	166.3	0.7
19	Gamchha; Towel; Handkerchief (No.)	191.8	0.0	192.1	0.2	192.4	0.2	192.4	0.0	192.5	0.1
20	Headwear; Belts; Ties (No.)	199.5	-0.2	200.7	0.6	199.8	-0.4	200.9	0.6	200.9	0.0
<b>TOTAL CLOTHING</b>		<b>196.5</b>	<b>0.1</b>	<b>196.8</b>	<b>0.2</b>	<b>197.1</b>	<b>0.2</b>	<b>197.5</b>	<b>0.2</b>	<b>197.9</b>	<b>0.3</b>

\*-Provisional Index

Source: CPI, MoSPI

#### 4.4 Wholesale Price Index (WPI):

##### 4.4.1 All India Wholesale Price Indices and Rates of Inflation (Base Year: 2011-12=100) for March, 2025

Commodities/Major Groups/Groups/Sub-Groups/Items	Weight	Index March-25*	Latest month over Month (MoM)		Inflation (YoY)		Rate of Inflation (YoY)	
			Feb-Mar 2024	Feb-Mar 2025*	2023-24	2024-25*	24-Mar	Mar-25*
					(Apr-Mar)	(Apr-Mar)		
ALL COMMODITIES	100	154.5	0.13	-0.19	-0.73	2.25	0.26	2.05
MANUFACTURED PRODUCTS	64.23	144.4	0.21	0.42	-1.69	1.71	-0.85	3.07
MF/O TEXTILES	4.88	136.6	-0.07	-0.29	-5.65	1.25	-1.83	1.71
MF/O WEARING APPAREL	0.81	154.5	-0.13	0.13	1.45	1.72	1	1.98

Source: MoSPI

Note: \* = Provisional. Mf/o = Manufacture of

#### WPI Inflation (Base Year 2011-12=100) for the last 12 Months

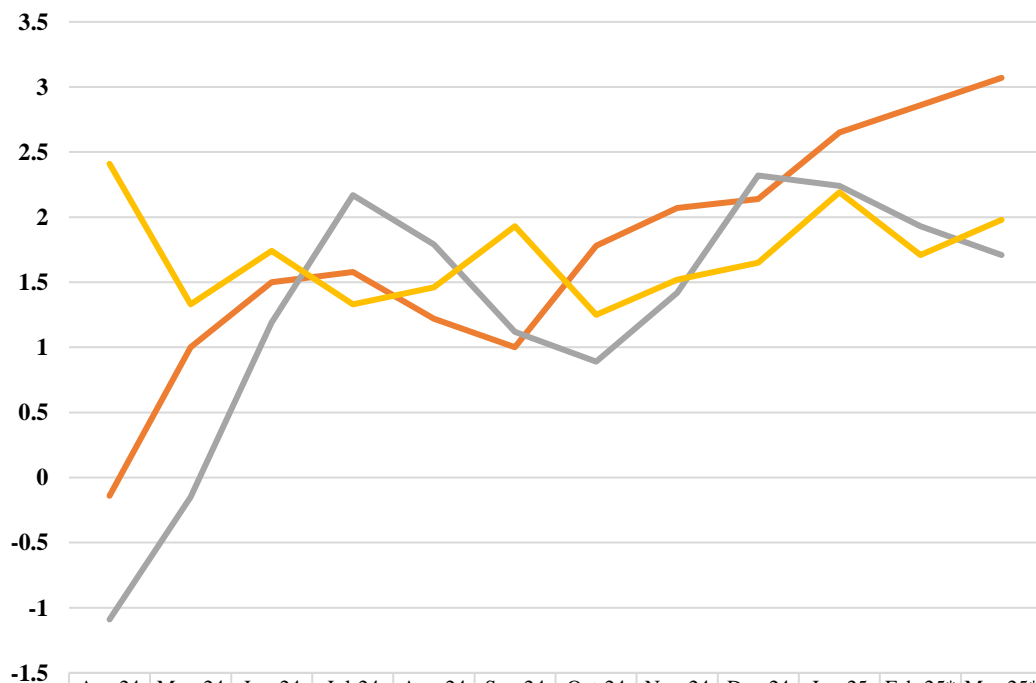

	Apr-24	May-24	Jun-24	Jul-24	Aug-24	Sep-24	Oct-24	Nov-24	Dec-24	Jan-25	Feb-25*	Mar-25*
ALL COMMODITIES	-0.14	1	1.5	1.58	1.22	1	1.78	2.07	2.14	2.65	2.86	3.07
MANUFACTURED PRODUCTS	-1.09	-0.15	1.19	2.17	1.79	1.12	0.89	1.42	2.32	2.24	1.93	1.71
MF/O TEXTILES	2.41	1.33	1.74	1.33	1.46	1.93	1.25	1.52	1.65	2.19	1.71	1.98
MF/O WEARING APPAREL	1											

#### 4.4.2 WPI Inflation (Base Year: 2011-12=100) for last 12 months

Commodities/Major Groups/Groups/Sub-Groups/Items	Weight	WPI based inflation (YoY) figures for last 12 months											
		Apr-24	May-24	Jun-24	Jul-24	Aug-24	Sep-24	Oct-24	Nov-24	Dec-24	Jan-25	Feb-25*	Mar-25*
ALL COMMODITIES	100	1.19	2.74	3.43	2.1	1.25	1.91	2.75	2.16	2.57	2.51	2.38	2.05
MANUFACTURED PRODUCTS	64.23	-0.14	1	1.5	1.58	1.00	1.07	1.78	2.07	2.14	2.65	2.86	3.07
MF/O TEXTILES	4.88	-1.09	-0.15	1.19	2.17	1.34	1.12	0.89	1.42	2.32	2.24	1.93	1.71
MF/O WEARING APPAREL	0.81	2.41	1.33	1.74	1.33	1.53	1.19	1.25	1.52	1.65	2.19	1.71	1.98

Note: \* = Provisional. Mf/o = Manufacture of

Source: MoSPI

#### 4.4.3 WPI Figures for Last 12 Months

Commodities/Major Groups/Groups/Sub-Groups/Items	Weight	WPI figures for last 12 months											
		Apr-24	May-24	Jun-24	Jul-24	Aug-24	Sep-24	Oct-24	Nov-24	Dec-24	Jan-25	Feb-25*	Mar-25*
ALL COMMODITIES	100	152.9	153.5	154	155.3	154.4	154.7	156.7	156.4	155.7	155	154.9	154.8
MANUFACTURED PRODUCTS	64.23	141.2	142	142	141.7	141.3	141.9	142.9	143.1	143	143.4	144.00	144.6
MF/O TEXTILES	4.88	135.7	135.7	136.4	136.8	135.9	135.8	135.9	136.1	136.8	137	136.90	136.5
MF/O WEARING APPAREL	0.81	153.1	152	152.3	152.2	152.9	153.6	153.9	153.7	154.4	154.2	154.30	154.5

Note: \* = Provisional. Mf/o = Manufacture of

Source: MoSPI

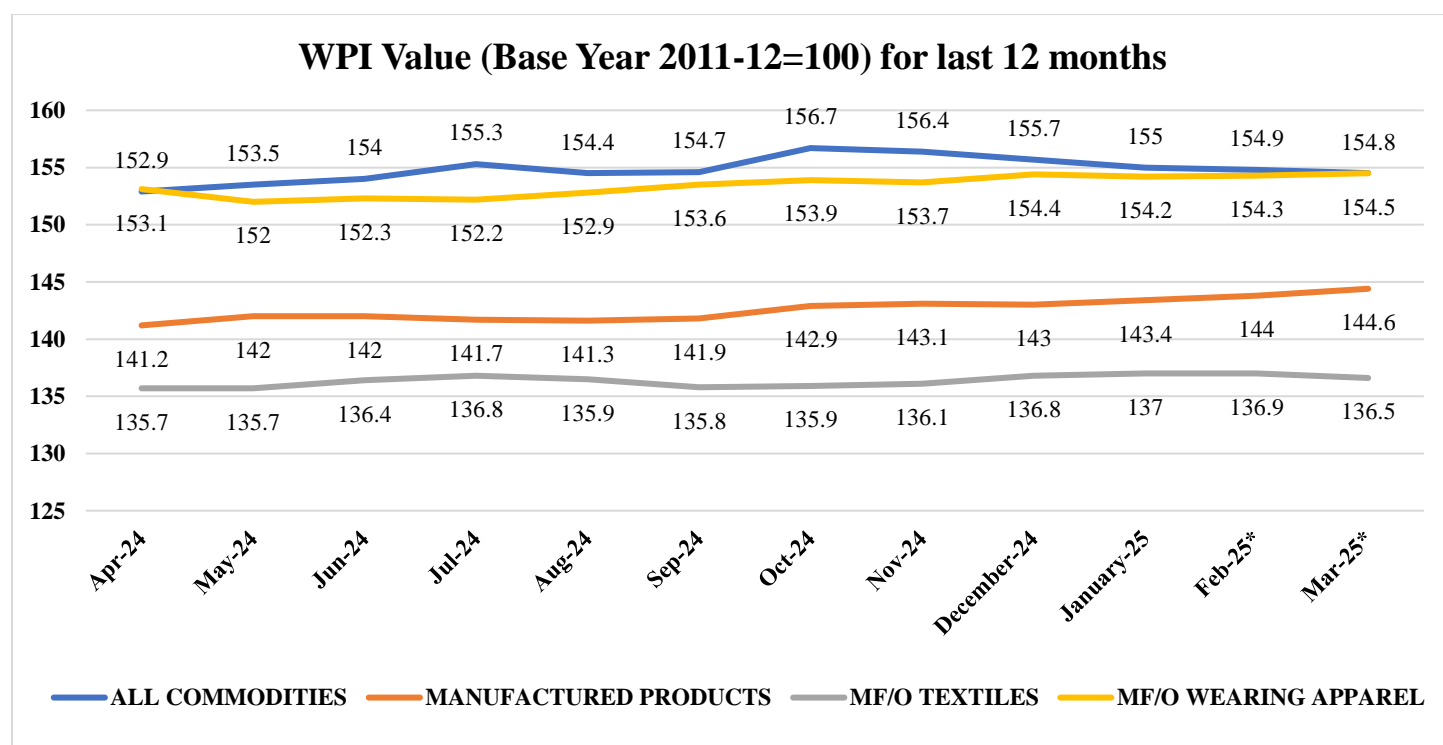

#### 4.4.4 Annual Average of Monthly WPI Index of Textile & Apparel items from 2014-15 to 2024-25

Name of Commodities	2014-15	2015-16	2016-17	2017-18	2018-19	2019-20	2020-21	2021-22	2022-23	2023-24	2024-25
<b>FIBRES</b>	<b>103</b>	<b>99.1</b>	<b>117.1</b>	<b>119</b>	<b>127</b>	<b>128.2</b>	<b>119.8</b>	<b>158.4</b>	<b>203</b>	<b>168</b>	<b>161.4</b>
Raw Cotton	95.8	89.5	106.8	107.5	116.6	116	105.3	142.4	195.9	159.6	151.0
Raw Jute	132.5	181.5	208	160.4	181.9	200.7	235.3	287.1	270.7	239.1	247.2
Mesta	124.8	149.2	152.2	124	124.8	134.3	148.9	185.2	203.6	167.3	174.0
Raw Wool	99.1	113.7	133.1	143.1	192.9	207.3	207.3	207.3	207.3	207.3	207.3
Raw Silk	139.4	112.1	135	180.6	156.4	155.7	132.6	195.4	233.2	187.3	181.3
Coir Fibre	129.2	122.5	116.1	114.9	122.8	118.9	121.9	121.5	114.6	116.2	123.7
<b>MANUFACTURE OF TEXTILES</b>	<b>112.7</b>	<b>109.1</b>	<b>111.2</b>	<b>113.4</b>	<b>117.9</b>	<b>117.7</b>	<b>117.6</b>	<b>135.2</b>	<b>142.7</b>	<b>134.6</b>	<b>136.3</b>
<b>Preparation and Spinning of Textile fibres</b>	<b>110.9</b>	<b>102.2</b>	<b>103.3</b>	<b>106.2</b>	<b>110.6</b>	<b>107.9</b>	<b>106.6</b>	<b>128.2</b>	<b>133.2</b>	<b>120.1</b>	<b>121.4</b>
Cotton Yarn	114.8	106.7	110.2	113.3	116.8	114.6	114.2	140.3	149.4	130.1	132.2
Synthetic yarn	105.1	97.6	95.8	96.5	103.5	99.3	95.6	112.4	114.9	105.9	105.5
Viscose yarn	106.6	102.8	107.1	109.6	113.7	113.9	110.1	123.9	127.5	117.1	118.4
Woollen yarn	111.4	105.5	106	107.6	113.2	114.7	108.8	115.8	114.8	117.6	120.8
Texturised and twisted Yarn	107.3	94.3	91.6	96.7	100.7	97.1	96.9	116.2	114.3	109.7	110.6
<b>Weaving &amp; Finishing of Textiles</b>	<b>114.3</b>	<b>117.3</b>	<b>120.9</b>	<b>122</b>	<b>127.3</b>	<b>130.1</b>	<b>131.7</b>	<b>146.8</b>	<b>158.9</b>	<b>157.5</b>	<b>158.3</b>
Cotton woven cloth	114.1	114.8	115.9	114.3	112	109.7	112.8	122.6	139.1	130.8	130.8
Woollen woven cloth	116.7	115.1	114.7	115.3	123.1	126	126.3	127.6	130.5	138.2	141.0
Synthetic Fabric – Others	108.1	108.3	109.2	110.4	112.6	111.3	106	118.2	130	123.9	122.8
Cotton cloth (dyed, printed, or otherwise finished/processed)	114.8	112.8	113.9	116.7	122.6	124.9	122.5	136.3	155.8	157.4	156.5
Fabric, polyethylene	121.7	115.8	113.1	116.9	122.6	117.2	117.4	129.8	125	119.3	122.8
Fabrics/cloth, rayon	113.5	102.8	104.1	113	115.9	113.2	109.2	123.1	131.8	137.9	145.6
Jute sacking cloth/Gunny and hessian cloth	112.7	136.7	150.5	144.2	148.7	156.7	173.2	195.6	190.7	178.5	182.5
<b>Manufacture of Knitted and Crocheted Fabrics</b>	<b>112.3</b>	<b>105.8</b>	<b>107.1</b>	<b>108.6</b>	<b>112.9</b>	<b>114.5</b>	<b>115.2</b>	<b>125.5</b>	<b>129.9</b>	<b>120</b>	<b>124.0</b>
Knitted fabrics of cotton	111.8	104.9	106.2	107.9	112.5	114.5	114.9	124.7	129.3	119.8	124.1
Cotton hosiery cloth	118.4	116	116.7	115.9	117.7	115.3	118.3	134.6	137.1	122.4	123.0
<b>Manufacture of Made-up Textile Articles, except Apparel</b>	<b>115.1</b>	<b>117.5</b>	<b>121.7</b>	<b>124.6</b>	<b>130.3</b>	<b>134.5</b>	<b>132.3</b>	<b>138.7</b>	<b>153.6</b>	<b>156.6</b>	<b>160.4</b>
Bed linen/Bed Spread	109.5	113.9	117.3	120.5	124.6	132.2	138.3	143	152	159.8	161.8
Blankets	99.4	95.3	91.1	91.7	92.8	90.3	84.7	87.3	89.3	89.2	88.3
Quilts	94.6	95.4	96.4	95.3	102.6	114.2	120.8	122	127	136	141.0
Cotton Dyed/printed textile	113.5	114.9	118	124	128.7	128.3	128.8	133.9	150.3	146.4	146.4
Cotton Towel	117.6	122.4	127.8	129.8	142.9	150.8	140.7	149.3	165.5	166.4	173.8
Terry Towel	122.1	120.5	122.8	124.5	121.8	121.5	119.6	127.6	152	158.9	160.4
Curtains	119	121.7	135.6	140.6	143	144.3	146.4	149.9	153.5	157	166.3

Name of Commodities	2014-15	2015-16	2016-17	2017-18	2018-19	2019-20	2020-21	2021-22	2022-23	2023-24	2024-25
<b>Manufacture of Cordage, Rope, Twine and Netting</b>	<b>129.5</b>	<b>141.7</b>	<b>143</b>	<b>141.7</b>	<b>138.7</b>	<b>143.1</b>	<b>155.6</b>	<b>168.5</b>	<b>156.8</b>	<b>139.2</b>	<b>142.7</b>
Nylon rope	114.5	110.7	104.2	106.3	108.9	109.1	109.1	113.8	115.1	111	111.9
Cordage/ropes/twines of jute and coir	131	144.9	146.9	145.3	141.7	146.6	160.4	174.1	161.1	142.1	145.9
<b>Manufacture of Other Textiles</b>	<b>112.3</b>	<b>112.3</b>	<b>112.9</b>	<b>117.5</b>	<b>118.3</b>	<b>116.8</b>	<b>116.3</b>	<b>126.2</b>	<b>132.2</b>	<b>129.6</b>	<b>134.9</b>
Tyre cord fabric	101.2	90.8	83.5	87.1	95.1	88.6	83.8	101.9	103	93.8	88.5
Carpets and other floor coverings of textiles	118.6	124.5	129.6	134.9	131.5	133	135	140.1	148.9	150	161.4
<b>MANUFACTURE OF WEARING APPAREL</b>	<b>122.6</b>	<b>128.7</b>	<b>131</b>	<b>136.9</b>	<b>138.8</b>	<b>138.3</b>	<b>138.6</b>	<b>143.1</b>	<b>148.7</b>	<b>150.8</b>	<b>153.4</b>
<b>Manufacture of Wearing Apparel (woven), except fur apparel</b>	<b>125.5</b>	<b>133.3</b>	<b>133.9</b>	<b>137.8</b>	<b>139.4</b>	<b>139.2</b>	<b>138.1</b>	<b>142</b>	<b>147.3</b>	<b>148.7</b>	<b>150.9</b>
Shirts/half shirts of cotton and/or man-made fibre	129.7	138.8	140.8	145.5	147.6	147.6	147.3	155	162.3	162.7	164.8
Trouser/pants made of cotton and/or man-made fibre	115.9	120.2	122.7	125.8	128.1	130.1	127.6	129.2	139.6	142.8	149.8
Men/Boys suits, coats and jackets	118.9	125.7	122.3	127.2	129.9	133.1	133	130.8	134.1	140	142.5
Leather garments incl. Jackets	119.5	124.6	125.8	124.7	123.3	117.2	112.1	110.5	110.4	108.8	110.3
<b>Manufacture of Knitted and Crocheted Apparel</b>	<b>115</b>	<b>116.5</b>	<b>123.3</b>	<b>134.5</b>	<b>137</b>	<b>135.9</b>	<b>139.8</b>	<b>145.8</b>	<b>152.2</b>	<b>156.6</b>	<b>160.1</b>
Cardigans and pullovers, knitted	113.5	113.1	113.7	121.1	123	123.3	118.3	119.3	120.8	117	119.1
Shawls and scarves, knitted	124.8	128.2	132.5	153.9	156.5	152.6	167.1	176.9	184	193.1	196.4
Babies garments, knitted	109.6	110.6	123.8	133.7	137.7	138.6	140.7	146.7	154.2	160.7	166.8
Hosiery goods, others- cotton	113	114.4	115.5	117.3	116.5	114.2	112.5	117.3	124.1	123.1	122.3

Source: Office of Economic Advisor, Ministry of Commerce & Industry.

### 4.4.5 Monthly WPI Index of Textile & Apparel items from Apr.24 to June 25

Number of Commodity	Apr-24	May-24	Jun-24	Jul-24	Aug-24	Sep-24	Oct-24	Nov-24	Dec-24	Jan-25	Feb-25	Mar-25	Apr-25	May-25	Jun-25
FIBRES	161.5	159.9	160.2	163.9	161.2	163.8	160.9	159.4	159.3	161.5	162.8	162.1	163.4	164.9	163.2
Raw Cotton	152.7	149.9	150.6	154.7	152.9	156.8	151.3	149.2	148.2	149.2	148.9	147.6	148.9	149.2	148.5
Raw Jute	232.4	235.7	238.0	241.0	236.4	237.8	248.3	251.3	257.6	259.5	262.7	265.3	269.5	278.6	284.5
Mesta	171.7	170.8	172.1	172.5	177.0	182.2	174.1	171.4	171.8	172.6	169.2	182.2	186.0	188.7	189.4
Raw Wool	207.3	207.3	207.3	207.3	207.3	207.3	207.3	207.3	207.3	207.3	207.3	207.3	207.3	207.3	207.3
Raw Silk	179.2	184.6	179.5	181.3	170.8	163.8	172.6	172.7	174.9	188.6	202.9	204.2	203.9	211.1	194.5
Coir Fibre	118.5	119.1	118.6	122.5	123.5	122.3	125.4	125.3	125.9	125.9	127.5	130.3	130.8	129.8	129.2
<b>MANUFACTURE OF TEXTILES</b>	135.7	135.7	136.4	136.8	135.9	135.8	135.9	136.1	136.8	137.0	136.9	136.5	136.9	136.6	136.6
<b>Preparation and spinning of textile fibres</b>	121.8	122.0	122.1	122.4	122.3	121.6	121.2	120.8	120.7	120.8	120.6	121.0	120.9	120.5	120.3
Cotton Yarn	133.1	133.2	132.3	132.3	132.8	132.6	131.9	131.6	131.8	131.6	131.1	132.3	132.1	131.8	130.9
Synthetic yarn	105.4	105.1	106.7	107.5	107.2	105.2	105.0	104.8	104.3	105.0	104.7	104.5	103.8	103.6	104.2
Viscose yarn	117.0	117.9	118.3	119.8	118.5	118.8	118.4	118.1	118.7	118.6	118.4	117.9	120.1	119.5	120.0
Woollen yarn	119.1	118.4	122.3	120.2	120.1	120.2	120.7	121.6	121.7	122.0	121.4	122.3	122.1	120.6	120.8
Texturized and twisted Yarn	110.8	111.9	112.0	112.8	111.8	110.8	110.5	109.5	108.8	109.0	110.2	109.0	109.4	108.7	109.5
<b>Weaving &amp; Finishing of textiles</b>	156.5	156.5	158.1	158.2	155.7	156.4	157.5	158.7	161.2	160.9	161.0	159.1	160.4	160.3	160.6
Cotton woven cloth	130.4	131.9	130.6	131.4	131.0	132.2	131.2	130.7	130.8	130.3	129.4	129.1	131.3	131.0	130.7
Woollen woven cloth	139.9	140.8	140.5	141.7	142.3	141.5	141.7	140.9	140.6	140.2	140.6	140.8	140.6	140.3	140.7
Synthetic Fabric – Others	123.0	122.0	122.3	123.6	122.9	122.7	122.9	123.7	123.4	123.3	122.4	121.8	122.5	121.2	121.2
Cotton cloth (dyed, printed, or otherwise finished/processed)	156.0	155.4	158.2	157.7	153.7	155.3	157.0	156.6	159.3	157.9	157.0	153.6	155.1	154.8	154.5
Fabric, polyethylene	122.0	123.4	124.4	124.6	123.4	122.8	122.5	122.5	120.8	121.7	122.2	123.0	122.2	122.8	122.9
Fabrics/cloth, rayon	140.5	145.2	142.2	145.6	144.4	147.4	146.5	147.0	144.3	146.5	149.2	148.9	150.5	150.7	150.0
Jute sacking cloth/Gunny and hessian cloth	177.1	177.0	176.9	178.0	178.4	176.2	176.9	183.4	188.6	190.7	193.1	194.0	195.4	195.8	198.6
<b>Manufacture of knitted and crocheted fabrics</b>	123.2	123.2	124.1	125.0	123.7	123.4	125.5	122.7	123.7	124.1	125.4	124.0	124.8	124.8	125.2
Knitted fabrics of cotton	123.2	123.3	124.3	125.2	123.7	123.4	125.6	122.8	123.8	124.1	125.3	124.3	125.0	125.0	125.4
Cotton hosiery cloth	123.0	122.3	121.4	123.4	123.1	123.0	124.1	121.7	123.3	124.4	125.8	120.2	121.9	122.2	122.0
<b>Manufacture of made-up textile articles, except apparel</b>	159.9	159.2	159.3	159.1	160.5	160.9	160.4	159.7	161.5	162.0	160.4	161.9	160.7	161.5	160.9
Bed linen/Bed Spread	162.1	161.1	160.9	161.0	161.5	161.8	161.7	162.0	162.1	163.0	162.0	162.9	159.2	161.7	158.5
Blankets	89.9	89.0	89.3	86.9	88.0	88.2	88.8	89.4	88.4	87.6	87.2	86.4	86.0	85.5	85.3
Quilts	138.0	138.0	138.0	138.0	138.0	138.8	138.8	145.1	145.1	145.1	145.1	144.3	144.3	144.3	144.3
Cotton Dyed/printed textile	149.3	148.4	149.9	148.5	147.2	148.6	144.6	144.1	144.2	144.7	143.4	144.2	144.1	146.8	146.9
Cotton Towel	169.1	169.7	169.3	169.1	173.0	174.2	175.7	175.0	176.7	177.7	177.0	179.3	179.9	180.2	180.9
Terry Towel	165.2	162.3	162.2	162.2	162.0	159.6	157.8	155.8	161.6	161.3	156.4	158.1	155.2	155.1	154.1
Curtains	160.9	161.3	161.3	164.4	167.1	170.2	170.5	166.1	168.1	168.1	168.0	170.0	170.0	166.8	166.9
Manufacture of cordage, rope, twine and netting	138.3	138.9	138.8	141.1	141.1	141.1	142.2	143.2	144.4	146.1	147.8	149.7	150.5	150.7	151.8
Nylon rope	111.6	112.1	112.3	113.1	113.4	112.1	112.2	110.9	110.9	111.7	111.8	110.7	109.7	109.2	108.9
Cordage/ropes/twin es of jute and coir	141.1	141.6	141.5	143.9	143.9	144.0	145.3	146.5	147.9	149.6	151.5	153.7	154.7	154.9	156.2
Manufacture of other textiles	131.9	132.1	135.1	136.7	135.4	136.1	134.6	136.8	133.7	136.6	134.8	135.2	134.4	133.1	132.1
Tyre cord fabric	91.8	92.3	91.5	90.8	90.9	90.3	88.3	88.1	86.5	85.2	82.9	83.8	85.5	83.7	79.4
Carpets and other floor coverings of textiles	154.8	154.8	160.0	163.0	160.7	162.3	161.0	164.5	160.7	165.9	164.4	164.5	162.2	161.3	162.1

Number of Commodity	Apr-24	May-24	Jun-24	Jul-24	Aug-24	Sep-24	Oct-24	Nov-24	Dec-24	Jan-25	Feb-25	Mar-25	Apr-25	May-25	Jun-25
MANUFACTURE OF WEARING APPAREL	153.1	152.0	152.3	152.2	152.9	153.6	153.9	153.7	154.4	154.2	154.3	154.5	154.2	155.0	155.6
Manufacture of wearing apparel (woven), except fur apparel	150.2	150.1	150.3	150.1	150.3	150.9	151.0	151.0	151.6	151.4	151.7	152.4	152.2	153.2	153.7
Shirts/half shirts of cotton and/or man-made fibre	164.2	164.0	164.4	164.0	164.2	164.8	164.9	164.9	165.4	165.4	165.5	165.9	165.7	166.5	166.8
Trouser/pants made of cotton and/or man-made fibre	147.1	145.3	149.0	149.3	148.2	149.1	151.1	151.5	150.5	150.7	152.2	153.9	155.3	154.3	154.8
Men/Boys suits, coats and jackets	141.8	142.0	141.6	141.6	141.7	141.9	142.0	141.9	143.4	142.9	143.9	145.3	145.7	147.4	148.8
Leather garments incl. Jackets	109.3	109.3	109.3	109.7	110.2	111.0	111.1	110.5	111.1	110.6	110.6	111.0	109.9	111.3	111.3
Manufacture of knitted and crocheted apparel	160.7	157.2	157.6	157.7	159.8	160.9	161.8	161.2	161.9	161.6	161.2	160.1	159.6	159.7	160.5
Cardigans and pullovers, knitted	118.8	116.8	118.9	119.1	120.6	121.4	121.2	120.3	118.8	118.4	117.6	117.8	117.7	115.9	115.9
Shawls and scarves, knitted	195.6	193.5	190.3	190.3	193.3	195.4	198.6	199.6	200.7	200.6	199.6	199.8	197.9	199.3	199.7
Babies garments, knitted	167.4	161.2	163.9	164.0	166.9	168.5	169.2	167.8	169.2	168.8	169.0	166.1	166.5	166.2	168.1
Hosiery goods, others- cotton	126.0	124.8	124.4	124.5	123.5	122.8	121.2	120.2	120.6	120.1	119.7	119.3	118.9	119.3	119.0

WPI Index- Wholesale Price Index; Base Year: 2011-12=100

\*Provisional

Source: Office of Economic Advisor, Ministry of Commerce & Industry.

## 5. CONTRIBUTION OF TEXTILE AND APPAREL SECTOR TO OVERALL GVA:

### 5.1 Gross value added (GVA) by Textiles, Apparel and Leather Products at Current Basic Prices.

(Rs in Crore)

Year	Total GVA at current Basic prices	GVA by Textile, Apparel & Leather Sector at Current Basic Prices (In Rs. Crore)	% Growth (over the years) in GVA by Textile, Apparel & Leather Sector at Current Basic Prices	Percentage Share of Textile, Apparel & Leather Sector	Overall GVA growth
2014-15	1,15,04,279.00	2,49,573.00	-	2.2	-
2015-16	1,25,74,499.00	3,00,357.00	20.3	2.4	9.3
2016-17	1,39,65,200.00	3,03,155.00	0.9	2.2	11.1
2017-18	1,55,05,665.00	3,32,470.00	9.7	2.1	11.0
2018-19	1,71,75,128.00	3,66,299.00	10.2	2.1	10.8
2019-20	1,83,81,117.00	3,53,727.00	-3.4	1.9	7.0
2020-21	1,82,10,997.00	3,18,680.00	-9.9	1.7	-0.9
2021-22	2,16,35,584.00	4,21,585.00	32.3	1.9	18.8
2022-23	2,46,46,698.00	4,35,442.00	3.3	1.8	13.9
2023-24	2,74,12,888.00	4,17,846.00	-4	1.5	11.2

Source:NAS

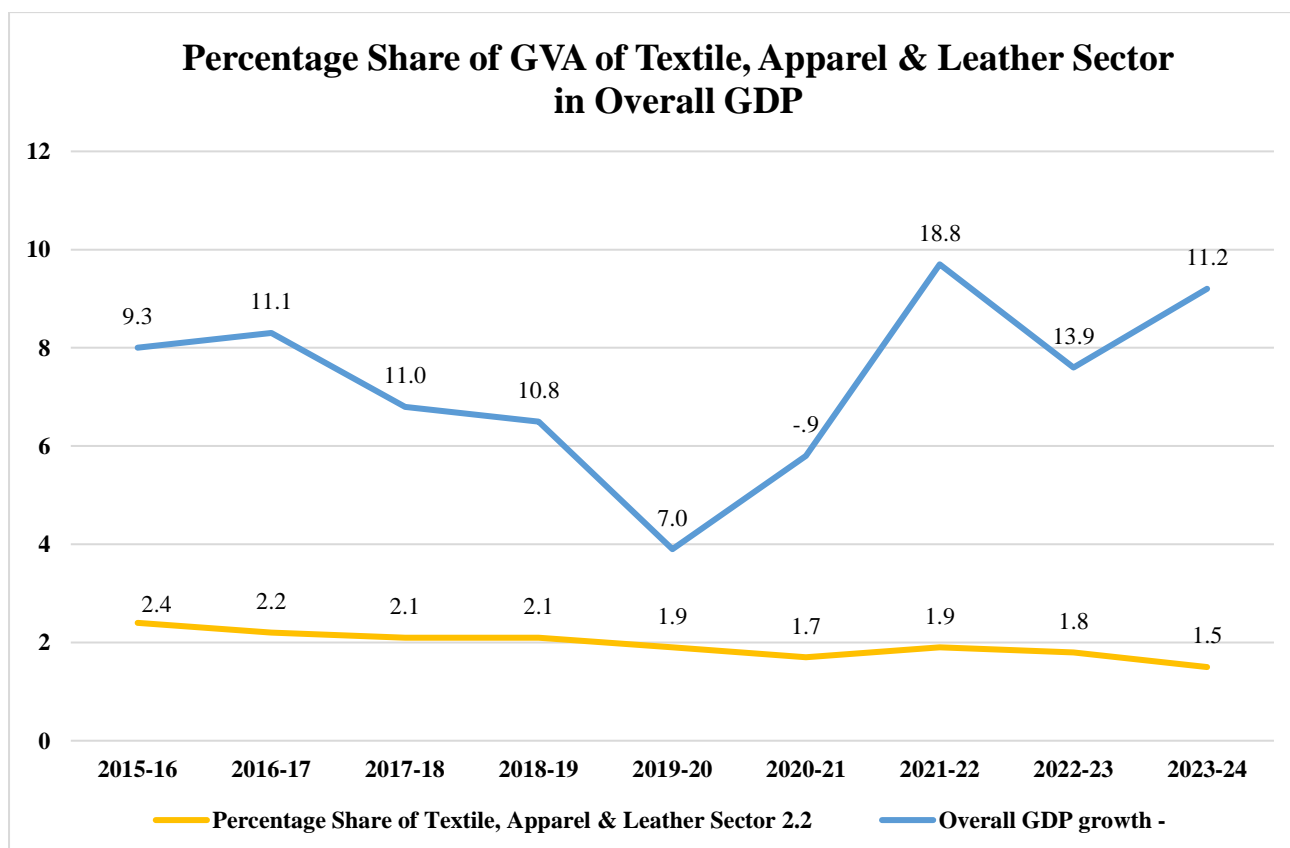

## 5.2 Output from Manufacturing in Corporate Sector at Current prices

(Rs in crore)

Year	Manufacture of textiles, apparel & leather products	Manufacture of textiles + cotton ginning	Manufacture of wearing apparel, except custom tailoring
2012-13	<b>5,45,279.00</b>	4,05,370.00	99,155.00
2013-14	<b>7,26,595.00</b>	5,35,227.00	1,37,265.00
2014-15	<b>7,24,809.00</b>	5,50,741.00	1,15,316.00
2015-16	<b>7,74,452.00</b>	5,60,837.00	1,41,159.00
2016-17	<b>8,11,878.00</b>	5,90,904.00	1,51,211.00
2017-18	<b>8,54,449.00</b>	6,31,292.00	1,55,798.00
2018-19	<b>9,27,071.00</b>	6,68,356.00	1,83,007.00
2019-20	<b>9,10,882.00</b>	6,26,243.00	1,98,465.00
2020-21	<b>8,29,543.00</b>	5,99,563.00	1,62,098.00
2021-22	<b>11,75,625.00</b>	8,56,382.00	2,31,862.00
2022-23	<b>12,18,724.00</b>	8,48,950.00	2,73,887.00
2023-24	<b>11,62,322.00</b>	8,19,693.00	2,43,934.00

Source: - National Account Statistics,2025

## 5.3 Value Added from Manufacturing in Corporate Sector at current prices

(Rs in crore)

Year	Manufacture of textiles, apparel & leather products	Manufacture of textiles + cotton ginning	Manufacture of wearing apparel, except custom tailoring
2012-13	<b>1,39,069</b>	1,01,140	27,981
2013-14	<b>1,67,493</b>	1,18,397	35,879
2014-15	<b>1,71,642</b>	1,22,325	35,431
2015-16	<b>2,04,954</b>	1,37,272	49,366
2016-17	<b>2,11,120</b>	1,40,728	50,795
2017-18	<b>2,30,175</b>	1,52,205	56,998
2018-19	<b>2,53,450</b>	1,66,700	62,992
2019-20	<b>2,46,131</b>	1,55,904	66,872
2020-21	<b>2,18,126</b>	1,47,482	51,665
2021-22	<b>2,82,309</b>	1,93,122	65,957
2022-23	<b>2,90,064</b>	1,82,230	81,862
2023-24	<b>2,81,899</b>	1,79,424	74,986

Source: - National Account Statistics,2025

### Value Added from Manufacturing in Corporate Sector (Rs in crore) at current prices

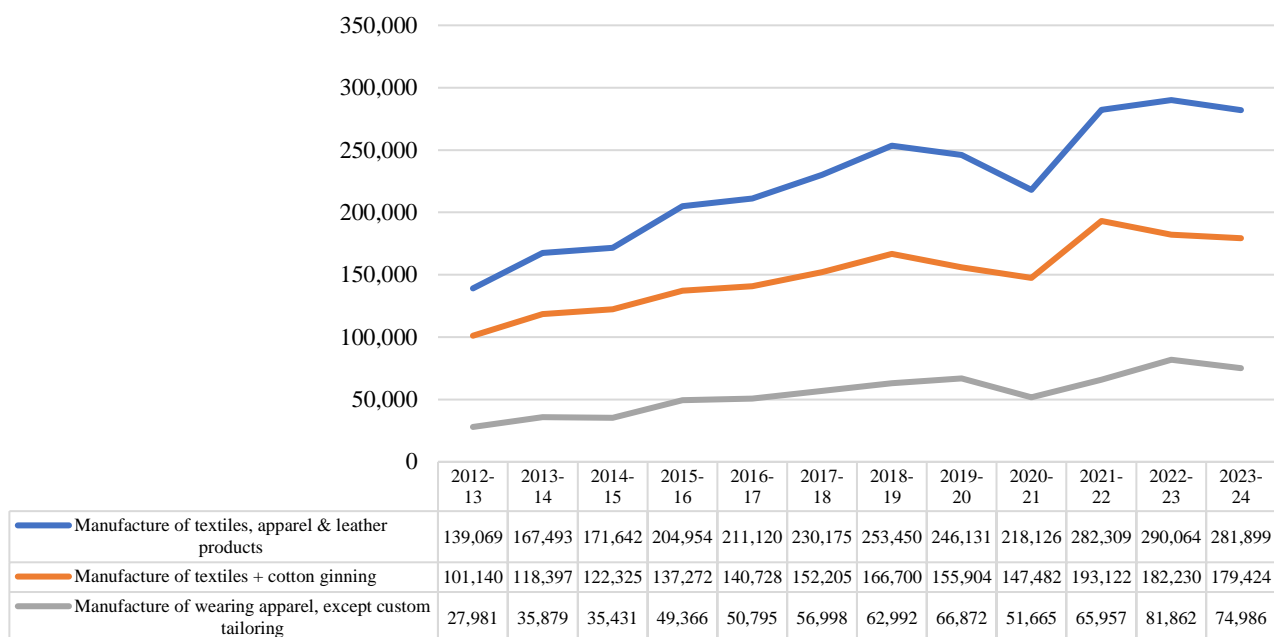

### 5.4 Output from Manufacturing in Household Sector at current prices

(Rs in crore)

Year	Manufacture of Textiles, Apparel & Leather Products	Manufacture of Textiles + Cotton Ginning	Manufacture of Wearing Apparel, except Custom Tailoring
2012-13	1,29,540	95,046	16,325
2013-14	2,05,815	1,60,486	21,229
2014-15	2,02,478	1,61,103	18,217
2015-16	2,44,141	1,91,003	22,804
2016-17	2,34,404	1,82,080	25,260
2017-18	2,73,876	2,16,416	27,891
2018-19	3,12,024	2,45,115	31,927
2019-20	2,99,696	2,31,004	34,628
2020-21	2,81,121	2,26,862	29,272
2021-22	3,83,347	3,11,217	35,968
2022-23	3,56,227	2,80,126	41,213
2023-24	3,35,007	2,64,070	35,887

Source: - National Account Statistics, 2025

## 5.5 Value Added from Manufacturing in Household Sector at current prices

(Rs in crore)

Year	Manufacture of Textiles, Apparel & Leather Products	Manufacture of Textiles + Cotton Ginning	Manufacture of Wearing Apparel, except Custom Tailoring
2012-13	57,672	41,439	8,292
2013-14	91,286	69,970	10,782
2014-15	89,614	70,239	9,252
2015-16	1,08,116	83,275	11,582
2016-17	1,04,044	79,385	12,830
2017-18	1,14,741	87,651	14,166
2018-19	1,27,161	95,654	16,216
2019-20	1,22,625	90,147	17,588
2020-21	1,14,320	88,531	14,868
2021-22	1,55,524	1,21,450	18,269
2022-23	1,65,298	1,28,126	21,767
2023-24	1,55,213	1,20,782	18,954

Source: - National Account Statistics, 2025

### Value Added from Manufacturing in Household Sector (in Rs Crore) at Current Prices

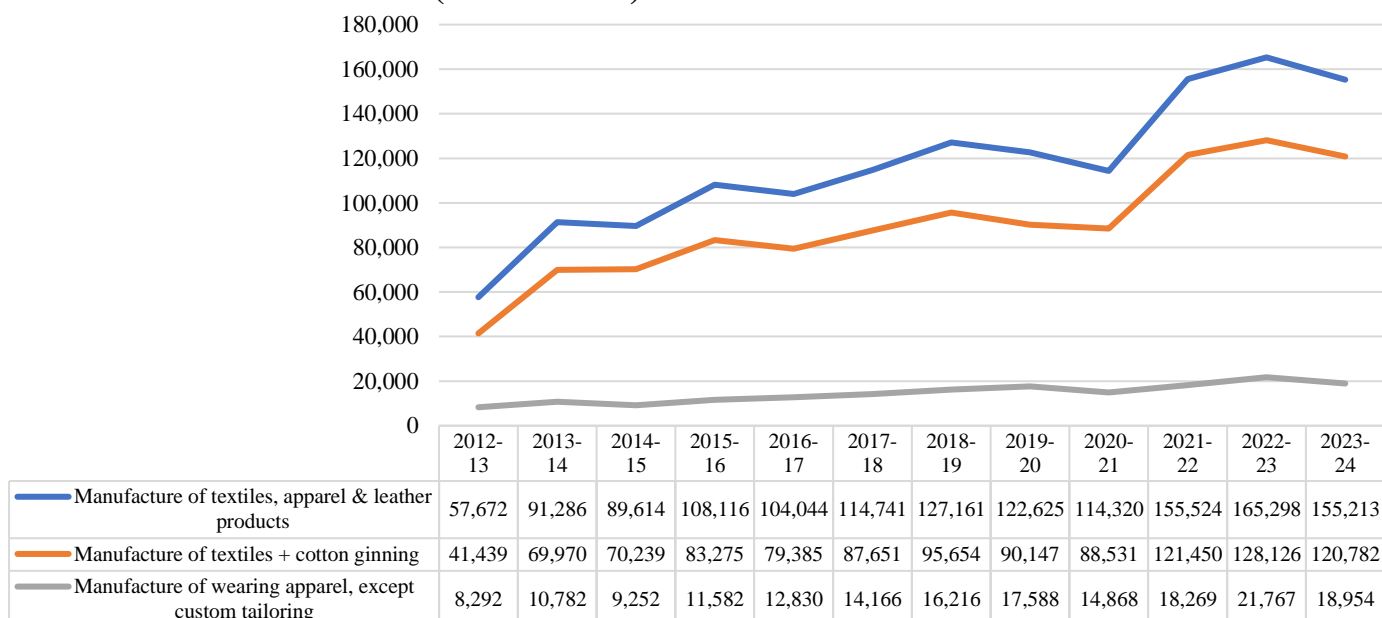

## 6. GLOBAL DATA OF IMPORT EXPORT RELATED TO TEXTILE AND APPAREL

### 6.1 Top 10 Exporters/Importers of Clothing in World

#### Exporters

(BN US\$)

Country	Product/Sector	Partner Economy	2024	2023	2022	2021	2020	2019	2018	2017	2016	2015	2014
European Union	SI3_AGG - MACL - Clothing	World	166	163	157	152	126	138	136	122	111	105	119
China	SI3_AGG - MACL - Clothing	World	165	165	182	173	142	152	158	157	158	175	187
Bangladesh	SI3_AGG - MACL - Clothing	World	38	36	46	36	27	34	33	29	29	27	25
Viet Nam	SI3_AGG - MACL - Clothing	World	34	31	35	31	28	31	29	25	23	22	20
Türkiye	SI3_AGG - MACL - Clothing	World	18	19	20	19	15	16	16	16	16	16	17
India	SI3_AGG - MACL - Clothing	World	16	15	18	16	13	17	17	18	18	18	18
India's share in Total World Export (In %)			2.94	2.80	3.05	2.96	2.88	3.46	3.35	3.93	4.03	4.01	3.68
Cambodia	SI3_AGG - MACL - Clothing	World	10	8	9	8	8	8	8	7	7	6	5
Pakistan	SI3_AGG - MACL - Clothing	World	9	8	10	8	6	6	6	5	5	5	5
Indonesia	SI3_AGG - MACL - Clothing	World	9	8	10	9	8	9	9	8	7	8	8
United States of America	SI3_AGG - MACL - Clothing	World	7	7	7	6	5	6	6	6	6	6	6
Total World Import	SI3_AGG - MACL - Clothing	World	558	548	578	545	450	496	494	466	445	454	480

Source: <https://stats.wto.org>

#### Importers

(BN US\$)

Country	Product/Sector	Partner Economy	2024	2023	2022	2021	2020	2019	2018	2017	2016	2015	2014
European Union	SI3_AGG - MACL - Clothing	World	211	204	217	197	168	181	182	166	156	149	164
United States of America	SI3_AGG - MACL - Clothing	World	92	89	116	106	82	95	95	91	91	97	93
Japan	SI3_AGG - MACL - Clothing	World	25	26	27	27	26	30	30	28	28	29	31
United Kingdom	SI3_AGG - MACL - Clothing	World	21	21	26	23	26	26	27	26	26	28	29
Korea, Republic of	SI3_AGG - MACL - Clothing	World	13	13	13	11	10	11	11	9	9	9	8
Canada	SI3_AGG - MACL - Clothing	World	12	12	14	12	10	11	11	10	10	10	10
China	SI3_AGG - MACL - Clothing	World	11	10	11	12	9	9	8	7	6	7	6
Hong Kong, China	SI3_AGG - MACL - Clothing	World	9	7	8	8	8	11	13	12	13	15	16
Switzerland	SI3_AGG - MACL - Clothing	World	9	9	9	9	8	8	8	7	6	6	6
Australia	SI3_AGG - MACL - Clothing	World	9	8	9	9	7	7	7	7	6	7	7
Total World Import	SI3_AGG - MACL - Clothing	World	614	603	635	600	495	538	537	500	473	479	417

Source: <https://stats.wto.org/>

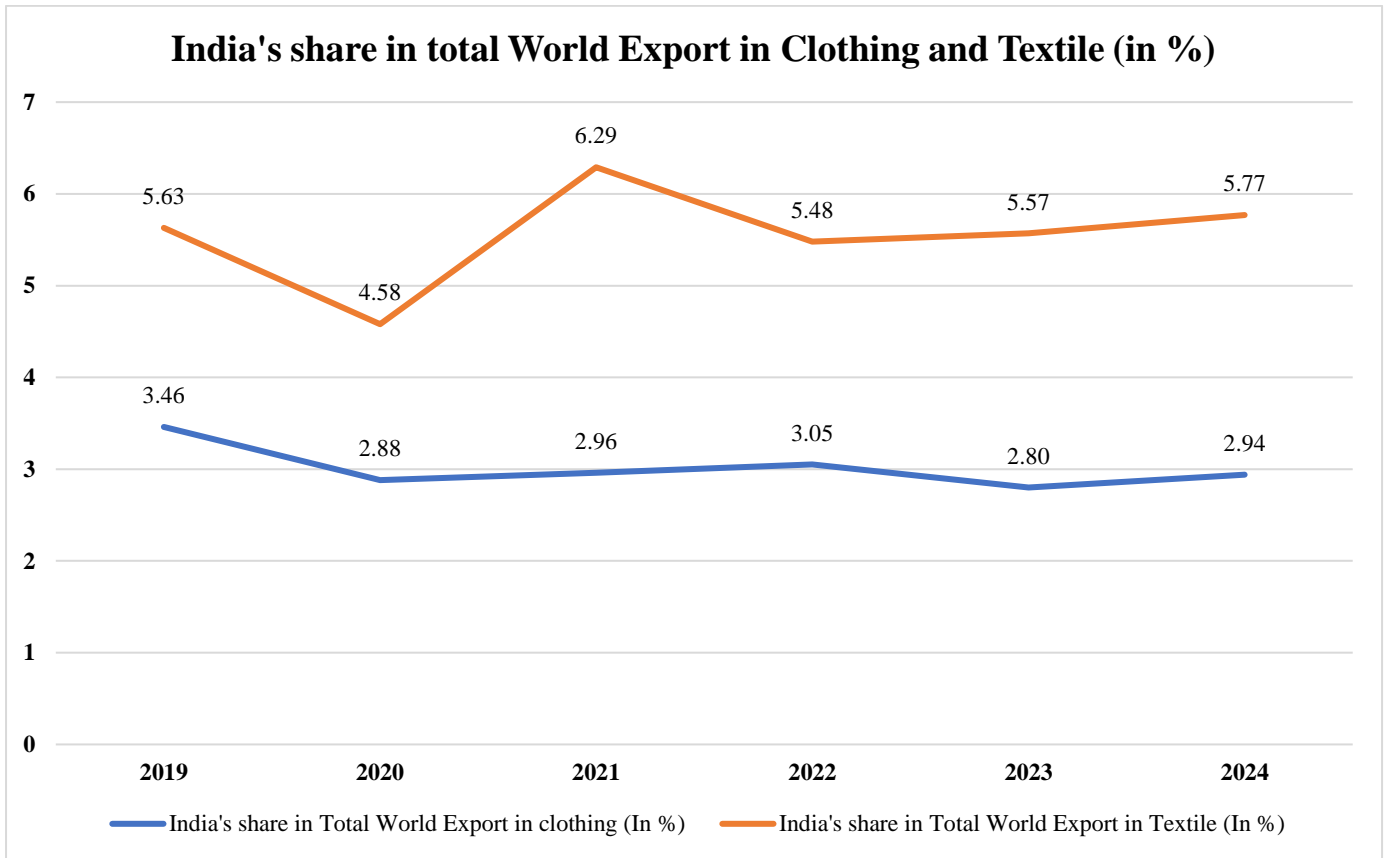

## 6.2 Top 10 Exporters/Importers of Textile in World

### Exporters

(BN US\$)

Country	Product/Sector	Partner Economy	2024	2023	2022	2021	2020	2019	2018	2017	2016	2015	2014
China	SI3_AGG - MATE - Textiles	World	142	134	148	144	154	120	119	110	105	109	112
European Union	SI3_AGG - MATE - Textiles	World	68	70	73	74	65	67	71	66	63	61	71
India	SI3_AGG - MATE - Textiles	World	19	18	19	22	15	17	18	17	16	17	18
India's share in	Total World Export (In %)		5.77	5.57	5.48	6.29	4.58	5.63	5.80	5.78	5.73	5.99	5.87
Türkiye	SI3_AGG - MATE - Textiles	World	13	13	15	15	12	12	12	12	11	11	13
United States of America	SI3_AGG - MATE - Textiles	World	12	12	14	13	11	13	14	14	13	14	14
Viet Nam	SI3_AGG - MATE - Textiles	World	11	11	11	12	10	9	8	7	6	6	5
Pakistan	SI3_AGG - MATE - Textiles	World	8	8	9	9	7	8	8	8	8	8	9
Korea, Republic of	SI3_AGG - MATE - Textiles	World	7	7	8	9	8	9	10	10	10	11	12
Chinese Taipei	SI3_AGG - MATE - Textiles	World	6	6	8	9	7	9	9	9	9	10	10
Japan	SI3_AGG - MATE - Textiles	World	6	6	6	6	6	7	7	7	6	6	7
Total World Export	SI3_AGG - MATE - Textiles	World	325	324	353	353	329	305	312	295	281	288	311

Source: <https://stats.wto.org>

### Importers

(BN US\$)

Country	Product/Sector	Partner Economy	2024	2023	2022	2021	2020	2019	2018	2017	2016	2015	2014
European Union	SI3_AGG - MATE - Textiles	World	70	71	80	80	88	68	71	67	64	62	71
United States of America	SI3_AGG - MATE - Textiles	World	34	32	39	40	45	31	32	30	29	30	28
Viet Nam	SI3_AGG - MATE - Textiles	World	20	18	19	19	15	17	17	15	13	13	12
Bangladesh	SI3_AGG - MATE - Textiles	World	13	11	14	15	9	11	12	10	9	8	7
China	SI3_AGG - MATE - Textiles	World	11	12	12	16	14	16	18	17	17	19	20
Japan	SI3_AGG - MATE - Textiles	World	8	8	10	9	12	9	9	8	8	8	9
Mexico	SI3_AGG - MATE - Textiles	World	7	6	7	6	5	6	7	6	6	6	6
Indonesia	SI3_AGG - MATE - Textiles	World	7	6	8	7	5	7	7	6	6	6	6
United Kingdom	SI3_AGG - MATE - Textiles	World	7	7	8	8	11	7	7	7	7	8	8
Cambodia	SI3_AGG - MATE - Textiles	World	6	5	6	5	4	5	5	4	4	4	4
Total World Import	SI3_AGG - MATE - Textiles	World	358	356	388	389	362	335	344	322	303	310	260

Source: <https://stats.wto.org/>

### India's share in Total World Export in Textile (In %)

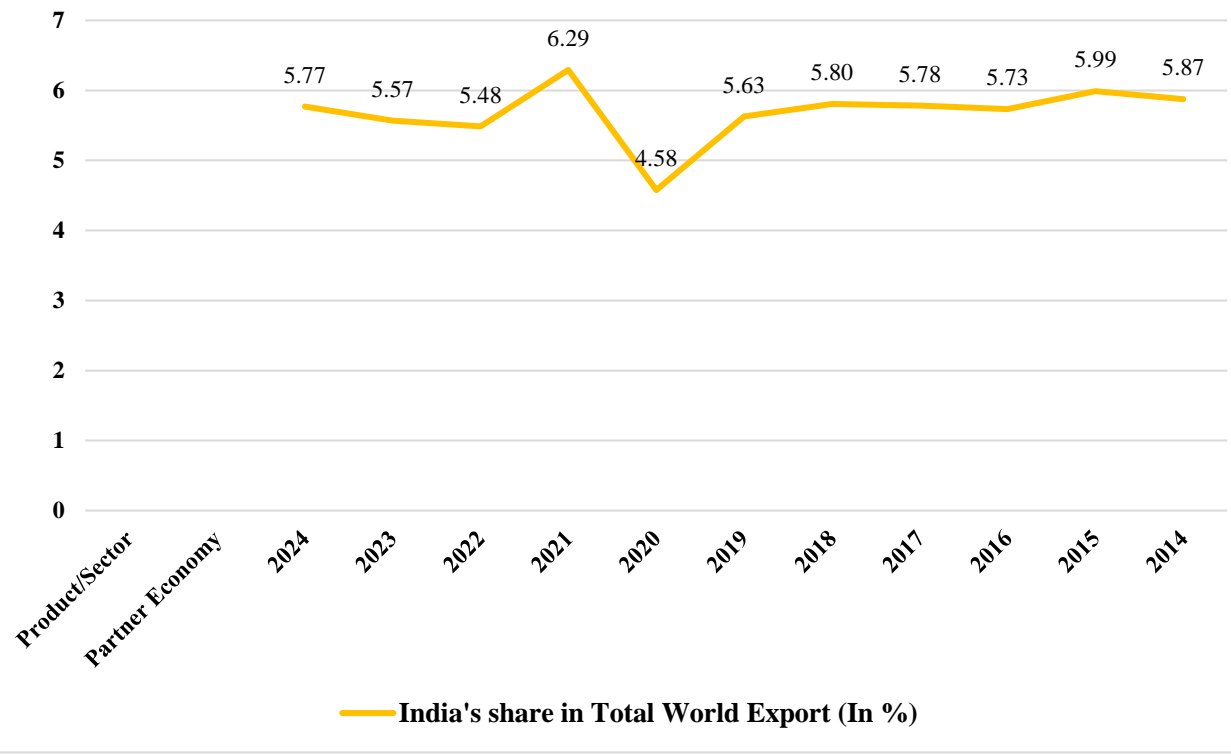

### 6.3 Country wise Export of Textile Items (Chapter heading 50 To 63)

(MN US\$)

SR.	COUNTRY	2019-2020	2020-2021	2021-2022	2022-2023	2023-2024	2024-2025
1	U S A	8255.47	8009.23	11388.06	10085.52	9599.03	10663.68
2	BANGLADESH PR	2172.02	2133.32	5178.24	2532.08	2815.20	3289.74
3	U ARAB EMTS	2278.96	2186.28	2624.71	2056.73	1992.01	2138.67
4	U K	2070.93	1578.52	2032.13	1999.12	1877.76	2010.00
5	GERMANY	1440.55	1272.54	1520.00	1500.36	1258.30	1354.08
6	SPAIN	951.10	688.27	918.26	909.26	852.42	959.99
7	NETHERLAND	676.36	639.63	869.23	902.06	910.50	1142.17
8	FRANCE	861.55	729.73	933.84	951.69	894.56	890.57
9	ITALY	697.58	585.34	839.45	859.40	768.81	775.22
10	SRI LANKA DSR	635.13	554.16	854.30	726.90	696.35	819.19
11	CHINA P RP	1112.10	1560.96	1615.79	483.82	1222.22	550.60
12	AUSTRALIA	456.96	503.05	602.48	629.55	636.71	711.56
13	POLAND	330.55	263.37	368.68	330.99	337.18	451.20
14	CANADA	436.77	416.55	572.32	557.50	479.31	532.55
15	JAPAN	402.02	313.44	364.82	386.80	345.38	357.52
16	TURKEY	601.53	458.41	915.27	715.85	662.33	473.46
17	SAUDI ARAB	666.15	480.19	509.16	568.44	538.49	510.40
18	EGYPT A RP	386.04	288.46	554.08	331.34	341.04	361.61
19	BELGIUM	361.94	323.55	452.88	467.82	384.10	368.44
20	NIGERIA	429.81	420.21	427.90	292.78	289.24	325.77
21	OTHER COUNTRIES	8998.20	7499.24	9895.99	8381.06	7935.91	8274.06
	<b>TOTAL</b>	<b>34221.73</b>	<b>30904.46</b>	<b>43437.57</b>	<b>35669.09</b>	<b>34836.85</b>	<b>36960.48</b>

Source: Monthly Statistics of the Foreign Trade of India, DGCIS, Kolkata.

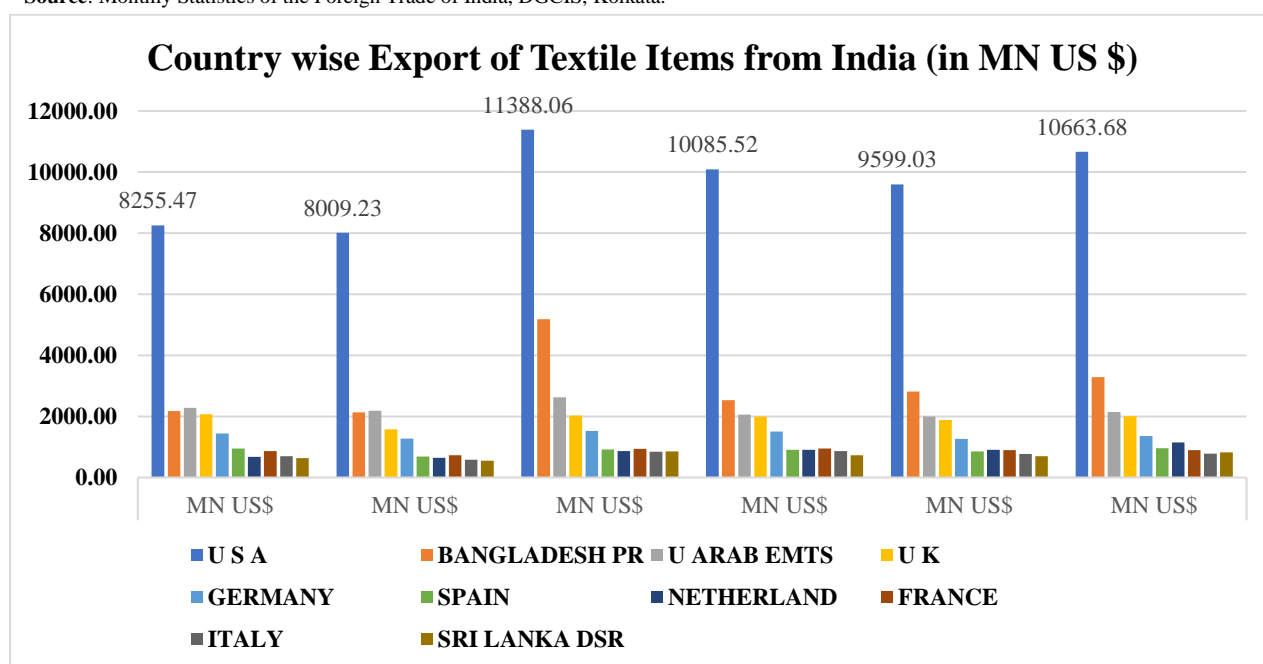

## 6.4 Country wise Import of Textile Items (Chapter heading 50 To 63)

(MN US\$)

SR.	COUNTRY	2019-2020	2020-2021	2021-2022	2022-2023	2023-2024	2024-2025
1	CHINA P RP	2846.02	2541.05	3429.54	4056.51	3675.02	3642.67
2	BANGLADESH PR	743.84	570.03	912.12	1222.89	1050.96	1116.65
3	U S A	810.52	300.37	424.62	746.62	450.78	459.29
4	VIETNAM SOC REP	350.87	235.99	371.28	527.81	456.05	478.60
5	GERMANY	135.58	106.69	125.92	146.32	152.89	180.34
6	INDONESIA	260.45	187.84	264.02	304.50	227.65	238.32
7	AUSTRALIA	160.28	72.72	187.11	427.06	264.14	352.55
8	BRAZIL	60.64	17.08	15.07	74.34	32.18	186.94
9	BELGIUM	79.37	55.38	108.71	143.93	164.42	183.36
10	THAILAND	179.74	136.48	228.64	274.08	210.76	203.40
11	NEPAL	118.67	104.15	141.87	142.12	144.81	156.97
12	KOREA RP	198.09	141.88	222.76	199.94	172.15	184.48
13	SPAIN	115.34	87.29	116.07	140.93	138.97	164.01
14	JAPAN	154.32	122.66	157.27	160.40	170.74	173.69
15	SRI LANKA DSR	121.57	92.13	144.43	154.62	126.14	131.48
16	HONG KONG	227.55	144.14	176.05	177.11	112.64	142.73
17	SINGAPORE	103.66	82.11	78.59	236.73	66.23	85.20
18	MALAYSIA	73.92	51.24	70.96	107.43	82.17	103.38
19	TAIWAN	140.22	101.40	156.14	141.63	101.45	105.06
20	AUSTRIA	61.00	40.82	62.62	51.19	68.10	82.39
21	OTHER COUNTRIES	1163.29	672.07	943.27	1197.35	1027.27	1406.42
<b>TOTAL</b>		<b>8104.95</b>	<b>5863.47</b>	<b>8337.05</b>	<b>10633.51</b>	<b>8895.53</b>	<b>9777.94</b>

Source: Monthly Statistics of the Foreign Trade of India, DGCIS, Kolkata.

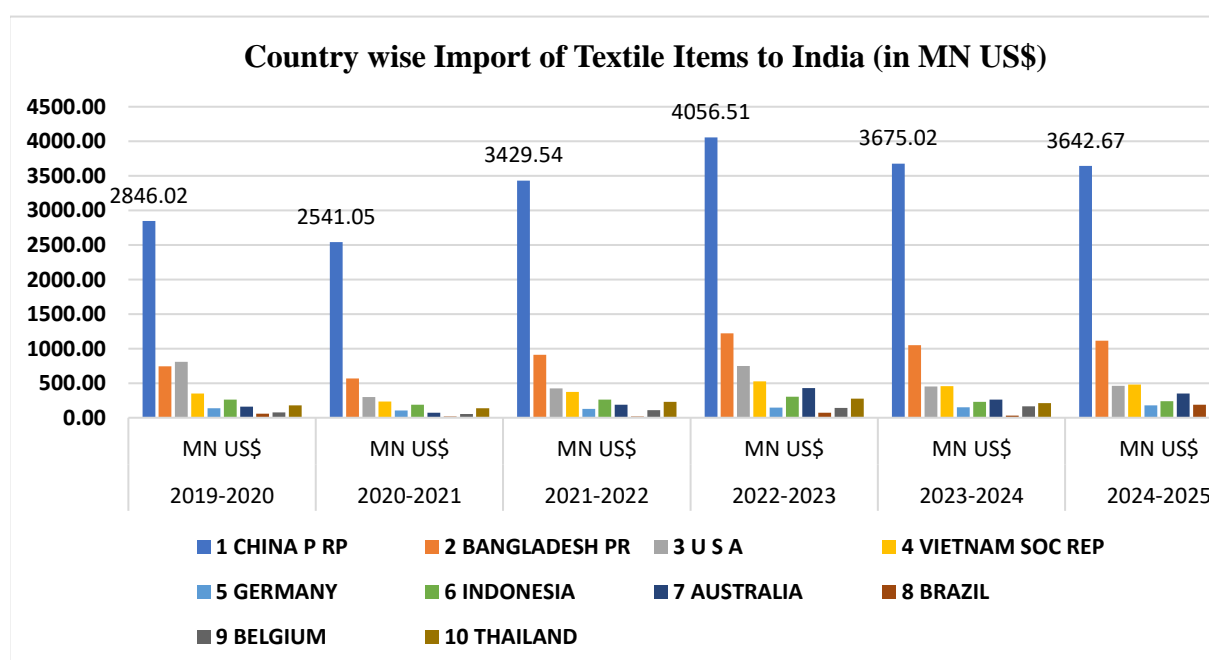

## 6.5 Country wise Export of Textile Machinery and Accessories etc

(MN US\$)

SR.	COUNTRY	2019-2020	2020-2021	2021-2022	2022-2023	2023-2024	2024-2025
1	GERMANY	52.52	39.77	61.52	66.37	52.07	35.60
2	U S A	18.81	28.57	34.90	33.45	36.11	39.83
3	CHINA P RP	23.40	15.03	47.83	91.02	32.94	25.23
4	BRAZIL	12.65	11.41	16.33	18.26	23.65	25.11
5	TURKEY	27.43	49.96	136.40	96.10	111.12	63.98
6	SINGAPORE	14.24	8.27	11.50	10.52	12.02	14.02
7	U ARAB EMTS	21.15	19.76	38.00	51.68	54.83	45.78
8	TANZANIA REP	4.12	4.86	6.69	6.28	8.18	9.33
9	POLAND	17.71	23.55	27.03	17.05	19.88	25.90
10	NEPAL	12.97	14.62	23.69	21.42	25.08	24.90
11	BANGLADESH PR	62.04	48.39	85.58	133.41	87.24	45.80
12	INDONESIA	22.97	18.42	18.14	43.71	36.34	24.46
13	NIGERIA	5.08	4.46	6.63	8.15	6.40	7.48
14	PAKISTAN IR	28.54	0.18	0.29	0.08	0.02	0.00
15	UGANDA	2.75	1.87	3.29	2.01	2.03	2.39
16	PHILIPPINES	2.87	3.33	2.24	3.05	0.75	1.83
17	MEXICO	2.82	7.66	13.76	12.13	16.99	14.40
18	EGYPT A RP	5.35	10.14	18.56	32.20	62.20	32.54
19	RUSSIA	2.98	3.24	8.62	5.70	20.25	9.64
20	SRI LANKA DSR	7.19	4.91	4.77	3.22	4.37	7.98
21	OTHER COUNTRIES	199.93	226.66	246.62	254.56	201.43	169.98
<b>TOTAL</b>		<b>547.52</b>	<b>545.07</b>	<b>812.40</b>	<b>910.40</b>	<b>813.92</b>	<b>626.18</b>

Source : Monthly Statistics of the Foreign Trade of India, DGCIS, Kolkata.

Country wise Export of Textile Machinery and Accessories etc (in MN US \$)

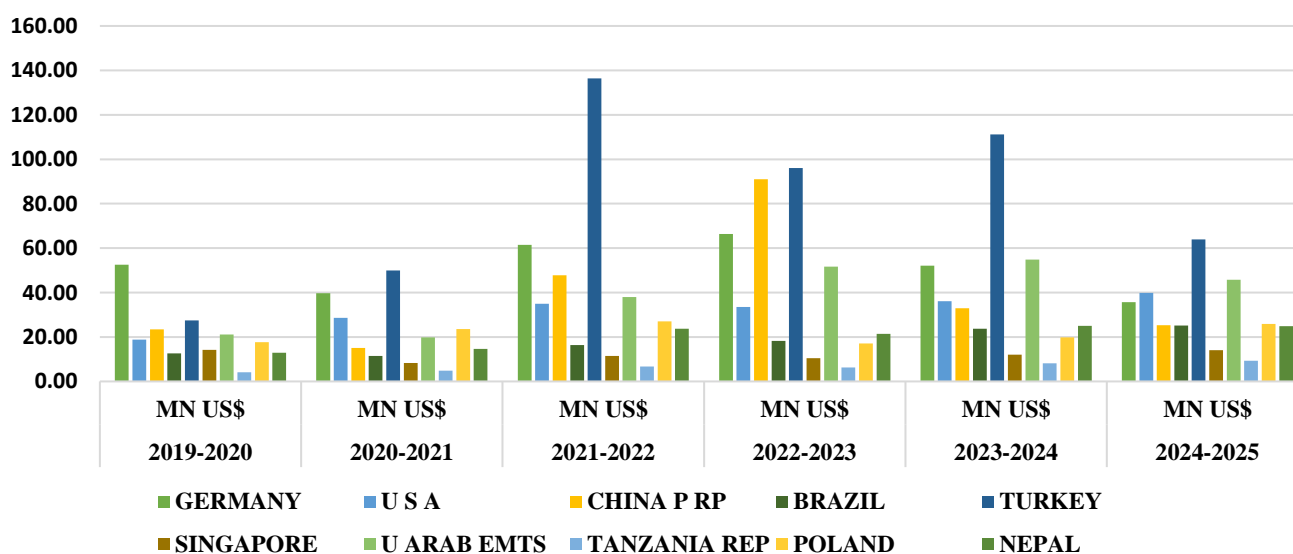

## 6.6 Country Wise Import of Textile Machinery and Accessories etc

(MN US\$)

SR.	COUNTRY	2019-2020	2020-2021	2021-2022	2022-2023	2023-2024	2024-2025
1	CHINA P RP	928.62	777.70	1227.50	1685.59	1371.49	1674.28
2	JAPAN	177.84	115.02	257.10	352.76	414.63	267.16
3	GERMANY	240.13	131.36	291.32	362.08	272.79	221.17
4	ITALY	110.27	71.47	115.13	221.87	152.19	147.02
5	BELGIUM	83.01	58.46	95.31	183.96	174.30	101.05
6	SINGAPORE	48.38	36.15	63.53	64.28	52.07	69.82
7	TAIWAN	29.21	24.97	44.80	37.09	25.34	25.45
8	TURKEY	38.92	18.62	35.96	41.33	34.90	36.80
9	NETHERLAND	33.12	35.63	41.30	78.67	76.65	44.69
10	KOREA RP	51.38	32.56	34.94	53.60	42.84	48.36
11	SWITZERLAND	47.48	37.05	67.29	90.73	59.29	48.47
12	U S A	37.72	17.43	24.46	20.61	46.27	25.85
13	HONG KONG	23.13	23.42	34.70	32.15	12.84	21.12
14	THAILAND	38.15	36.23	40.86	36.89	30.98	31.02
15	VIETNAM SOC REP	40.73	37.36	42.56	29.30	28.78	20.89
16	FRANCE	22.91	14.64	35.05	19.71	16.78	22.46
17	AUSTRIA	3.14	1.32	2.63	4.40	0.96	2.40
18	SPAIN	13.35	4.70	6.71	16.25	14.92	14.36
19	MALAYSIA	11.18	10.88	19.34	13.72	10.26	16.79
20	BRAZIL	6.02	1.84	0.26	0.65	0.62	0.66
21	OTHER COUNTRIES	53.83	32.53	52.33	86.58	49.94	34.85
<b>TOTAL</b>		<b>2038.52</b>	<b>1519.33</b>	<b>2533.07</b>	<b>3432.20</b>	<b>2888.83</b>	<b>2874.67</b>

Source : Monthly Statistics of the Foreign Trade of India, DGCIS, Kolkata.

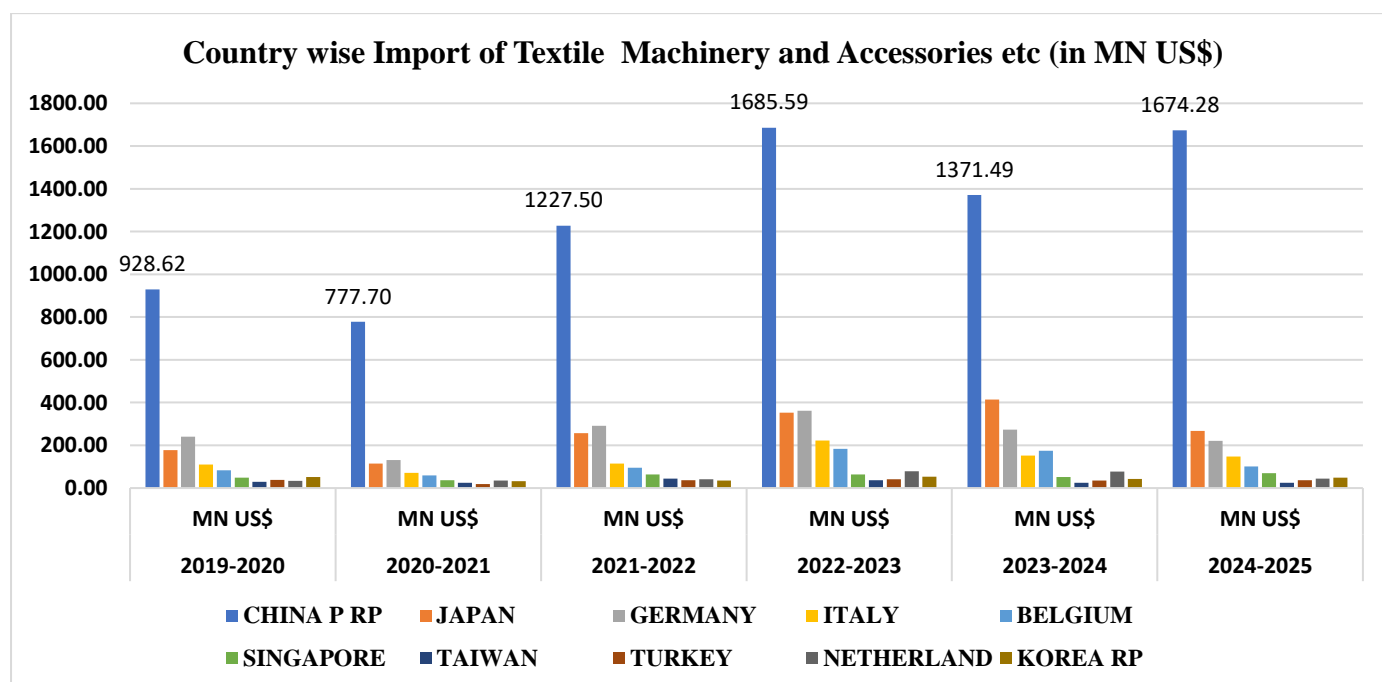

## 6.7 Export of Textiles and Clothing from China to Major Countries for year 2022

SR.	COUNTRY / GROUP	MN US\$	% Total Export
1	United States	52029.77	16.27
2	Japan	19568.95	6.12
3	Vietnam	19210.97	6.01
4	Korea, Rep.	9965.63	3.12
5	Bangladesh	9369.24	2.93
6	Germany	8611.11	2.69
7	Kyrgyz Republic	8102.85	2.53
8	Australia	7672.64	2.40
9	United Kingdom	7400.60	2.31
10	Malaysia	6744.72	2.11
11	India	6677.44	2.09
12	Philippines	6553.59	2.05
13	Indonesia	6502.48	2.03
14	Netherlands	5761.96	1.80
15	Italy	5647.36	1.77
16	Mexico	5517.17	1.72
17	Russian Federation	5409.88	1.69
18	Thailand	5342.69	1.67
19	United Arab Emirates	5287.29	1.65
20	France	5286.96	1.65
21	OTHER COUNTRIES	113201.95	35.39
<b>Total</b>		<b>319865.24</b>	

Source: WITS, World Integrated Trade Solution, World Bank

## 6.8 Textile and Apparel Importers of United States (Top Ten Importers into United States) In Mn Us\$ (April 2025)

Country	2023	2024	2024 % Share	YTD Current Month/2024	YTD Current Month/2025	YTD Current Month 2025 % Share	YTD % Change	YE Current Month/2025
World	104905	107685	100	32519	35375	100	8.78	110541
China	25194	26069	24	7045	7071	20	0.37	26095
Vietnam	15310	16319	15	4789	5576	16	16.42	17105
India	8991	9592	9	3200	3709	10	15.92	10101
Bangladesh	7461	7510	7	2379	3061	9	28.65	8192
Indonesia	4703	4828	4	1586	1846	5	16.38	5088
_EU (2020-present)	5414	5325	5	1756	1760	5	0.27	5330
Cambodia	4098	4659	4	1305	1565	4	19.94	4919
Pakistan	3755	3927	4	1190	1333	4	12.01	4070
Mexico	4374	4114	4	1336	1319	4	-1.25	4098
Italy	2719	2619	2	861	843	2	-2.15	2600
All Other Countries	22887	22723	21	7072	7292	21	3.02	22943

Source: www.trade.gov, Website of US Department of Commerce

Note: Year to Date i.e., 1st January of the current year to current month; YE - Year

## 6.9 Textile & Clothing imports into European Union in 2023

<b>(Top Ten Importers into European in Mn. Euro)</b>		
<b>Country</b>	<b>Imports</b>	<b>Share %</b>
World	115412	100.00
China	33238	28.80
Bangladesh	17772	15.40
Turkey	14864	12.88
India	6600	5.72
Pakistan	5798	5.02
Vietnam	4518	3.91
Cambodia	3233	2.80
United Kingdom	3191	2.76
Morocco	2730	2.37
Tunisia	2694	2.33
All other Countries	20774	18.00

Source: "Facts & Key figures 2024 of the European Textile and Clothing Industry" by European Apparel and Textile Confederation, Brussels.

## 7. DATA RELATED TO TEXTILE AND APPAREL FROM DIFFERENT MOSPI SURVEYS:

### 7.1 Data on selected characteristics of Textiles and apparel from Annual Survey of Industries (ASI)

Characteristics/ year	Factories in Operation (no.)	Total Persons Engaged (no.)	Total Output (value in Rs Lakh)	Total Inputs (Value in Rs Lakh)	Gross Value Added (value in Rs Lakh)
2019-20	22,399.00	29,69,288.00	6,13,158,39.00	4,91,63,720.00	1,21,52,119.00
2020-21	22,723.00	26,68,928.00	5,43,60,194.00	4,32,44,894.00	1,11,15,300.00
2021-22	23,060.00	29,33,562.00	8,11,28,871.00	6,55,76,684.00	1,55,52,187.00
2022-23	23,455.00	31,25,090.00	8,73,50,557.00	7,178,13,99.00	1,55,69,158.00

### Annual growth Rates (%) of Selected Characteristics for different years over previous year for Textile Sector -All India

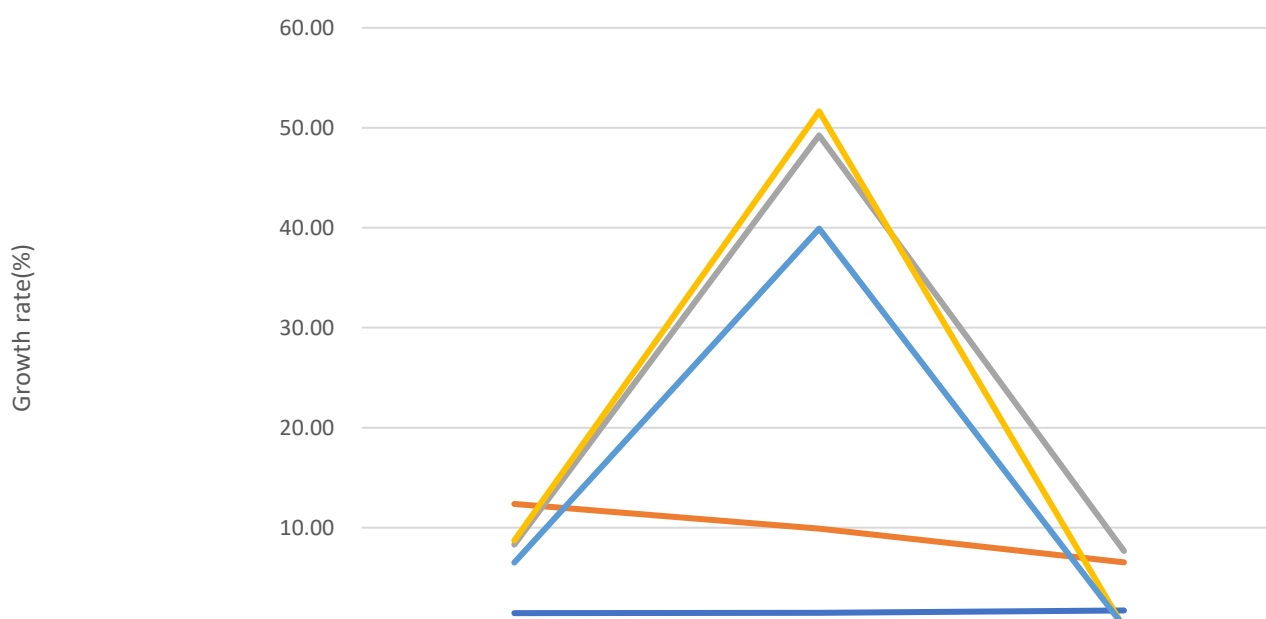

	2020-21	2021-22	2022-23
Factories in Operation (no.)	1.45	1.48	1.71
Total Persons Engaged	12.37	9.92	6.53
Total Output	8.31	49.24	7.67
Total Inputs	8.72	51.64	0.00
Gross Value Added	6.50	39.92	0.11

Year

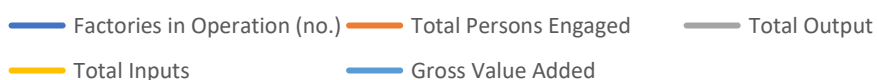

## Percentage share of Selected Characteristics to total

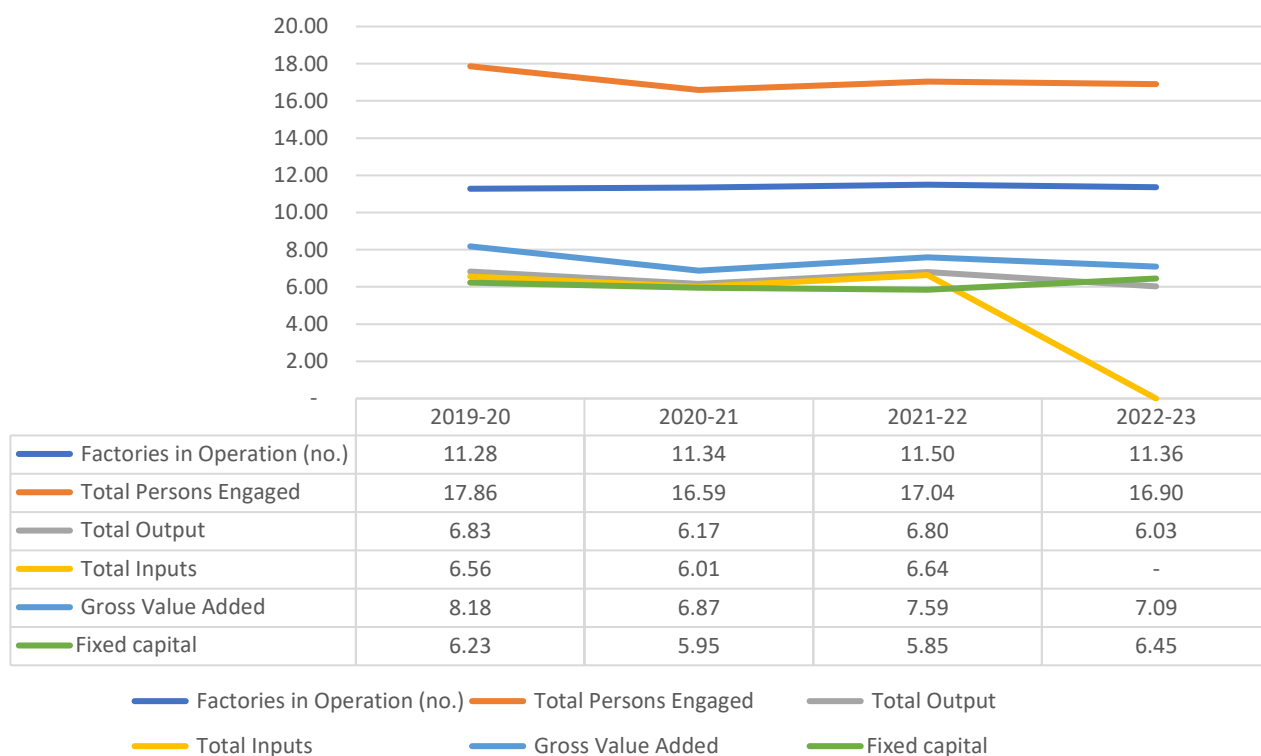

### 7.2 Data on selected characteristics of Textiles and Apparel from Annual Survey of Unincorporated Sector Enterprises (ASUSE)

Indicator	ASUSE 2021-22 (April, 2021 to March 2022)	ASUSE 2022-23 (October, 2022- September, 2023)	ASUSE 2023-24 (October, 2023 - September, 2024)
<b>No of Establishments in Manufacturing</b>	1.73	1.78	1.98
<b>No. of Establishment in Manufacturing of Wearing Apparel</b>	0.64	0.73	0.88
<b>No. of Establishment in Manufacturing of Textiles</b>	0.21	0.19	0.22
<b>No. of Workers in Manufacturing (in Crore)</b>	2.79	3.06	3.37
<b>No. of Workers in Manufacturing of Wearing Apparel</b>	0.81	0.92	1.11
<b>No. of Workers in Manufacturing of Textiles</b>	0.37	0.34	0.39
<b>Gross Value Added of Manufacturing of Textiles per establishment</b>	179000.00	179665.00	152788.00
<b>Gross Value Added of Manufacturing of Wearing Apparel per Establishment</b>	89836.00	99120.00	100269.00

